

TM11-6625-647-40P

TECHNICAL MANUAL

**GENERAL SUPPORT MAINTENANCE REPAIR
PARTS AND SPECIAL TOOLS LISTS
(INCLUDING DEPOT MAINTENANCE REPAIR
PARTS AND SPECIAL TOOLS)**

FOR

TEST FACILITIES KIT

MK-884/FRC-81(V)

HEADQUARTERS, DEPARTMENT OF THE ARMY
July 1978

TECHNICAL MANUAL
No. 11-6625-647-40P

HEADQUARTERS
DEPARTMENT OF THE ARMY
 Washington, DC, 28 July 1978

**GENERAL SUPPORT MAINTENANCE REPAIR PARTS
 AND SPECIAL TOOLS LIST
 (INCLUDING DEPOT MAINTENANCE REPAIR PARTS
 AND SPECIAL TOOLS)
 FOR
 TEST FACILITIES KIT MK-884/FRC-81(V)**

Current as of 19 December 1977

REPORTING OF ERRORS

You can improve this manual by recommending improvements using DA Form 2028-2 located in the back of the manual. Simply tear out the self addressed form, fill it out as shown on the sample, fold it where shown, and drop it in the mail.

If there are no blank DA Form 2028-2 in the back of your manual, use the standard DA Form 2028 (Recommended Changes to Publications and Blank Forms) and forward to the Commander, US Army Communications and Electronics Materiel Readiness Command, ATTN: DRSEL-MA-Q, Fort Monmouth, New Jersey 07703.

In either case a reply will be furnished direct to you.

SECTION	Page	Illustrations
GROUP	Figure	
I. INTRODUCTION	1	
II. Repair parts list	5	
00 Test Facilities Kit MK-884/FRC	6	1
01 Chasis, Test Adapter CH-555/FRC-B1(V)	7	2
02 Adapater, Test MX-7159/FRC-81(V)	9	3
03 Adapter, Test MX-7160/FRC-81(V)	13	4
04 Adapter, Test MX-7161/FRC-81(V)	17	6
05 Adapter, Test MX-7162/FRC-81(V)	21	6
06 Adapter, Test MX-7164/FRC-81(V)	25	7
07 Adapter, Test MX-7881/FRC-81(V)	31	8
08 Adapter, Test MX-7882/FRC-81(V)	35	9
09 Stand, Test Equipment MT-3575/FRC-81(V)	37	10
10 Accessory Kit Test MK-855/FRC-81(V)	39	11
1001 Cable Assembly (W1)	49	12
1002 Cable Assembly (W2)	49	12
1003 Cable Assembly (W3)	49	12
1004 Cable Assembly (W4)	49	12
1005 Cable Assembly (W5)	49	12
1006 Cable Assembly (W6)	49	12
1007 Cable Assembly (W7)	49	12
1008 Cable Assembly (W8)	49	12
1009 Cable Assembly (W9)	49	12

* This manual supersedes so much of TM 11-6625-647-15/1, 24 July 1968, as pertains to repair parts and special tools list.

	Page	Illus. Figure
1010 Cable Assembly (W10)	49	12
1011 Cable Assembly (W11)	50	12
1012 Cable Assembly (W12)	50	12
1013 Cable Assembly (W13)	60	12
1014 Cable Assembly (W14)	50	12
1015 Cable Assembly (W15)	50	12
1016 Cable Assembly (W16)	50	12
1017 Cable Assembly (W17)	50	12
1018 Cable Assembly (W18)	50	12
1019 Cable Assembly (W19)	50	12
1020 Cable Assembly (W20)	50	12
1021 Cable Assembly (W21)	51	12
1022 Cable Assembly (W22)	51	12
1023 Cable Assembly (W23)	51	12
1024 Cable Assembly (W24)	51	12
1025 Cable Assembly (W25)	51	12
1026 Cable Assembly (W26)	51	12
1027 Cable Assembly (W27)	51	12
1028 Cable Assembly (W28)	51	12
1029 Cable Assembly (W29)	52	12
1030 Cable Assembly (W30)	52	12
1031 Cable Assembly (W31)	52	12
1032 Cable Assembly (W32)	52	12
1033 Cable Assembly (W33)	52	12
1034 Cable Assembly (W34)	52	12
1035 Cable Assembly (W35)	52	12
1036 Pin Board Fixtures NUS3753-4,, NUS3754-4	55	13
1037 Pin Board Fixture NUS5969-3	55	13
1038 Pin Board Fixture NUS5970-3	57	14
1039 Pin Board Fixture NUS5975-3, NUS5975-4, NUS5975-31, NUS5957-41	59	15
1040 Pin Board Fixture NUS6059-4	59	15
1041 Contact Board NUS5165-8	61	16
1042 Slave unit feature	63	17
Section III. Special tools list (Not applicable)		
IV. National stock number and part number index.	64	

SECTION I

INTRODUCTION

1. Scope

This manual lists spares and repair parts; special tools; special test, measurement, and diagnostic equipment (TMDE), and other special support equipment required for performance of general support maintenance of the MK-884/FRC-81(V). It authorizes the requisitioning and issue of spares and repair parts as indicated by the source and maintenance codes.

2. General

This Repair Parts and Special Tools List is divided into the following sections:

a. *Section II. Repair Parts List.* A list of spares and repair parts authorized for use in the performance of maintenance. The list also includes parts which must be removed for replacement of the authorized parts. Parts lists are composed of functional groups in numeric sequence, with the parts in each group listed in figure and item number sequence.

b. *Section III. Special Tools List.* Not applicable.

c. *Section IV. National Stock Number and Part Number Index.* A list, in National item identification number (NIIN) sequence, of all National stock numbers (NSN) appearing in the listings, followed by a list, in alphameric sequence, of all part numbers appearing in the listings. National stock numbers and part numbers are cross-referenced to each illustration figure and item number appearance.

3. Explanations of Columns

a. *Illustration.* This column is divided as follows:

(1) *Figure number.* Indicates the figure number of the illustration on which the item is shown.

(2) *Item number.* The number used to identify item called out in the illustration.

b. *Source, Maintenance, and Recoverability (SMR) Codes.*

(1) *Source code.* Source codes indicate the manner of acquiring support items for maintenance, repair, or overhaul of end items. Source codes are entered in the first and second positions of the Uniform SMR Code format as follows:

<i>Code</i>	<i>Definition</i>
PA	Item procured and stocked for anticipated or known usage.
KD	A support item that is not stocked. When required, item will be procured through normal supply channels.

NOTE

Cannibalization or salvage may be used as a source of supply for any items source coded above except those coded XA and aircraft support items as restricted by AR 700-42.

(2) *Maintenance code.* Maintenance codes are assigned to indicate the levels of maintenance authorized to USE and REPAIR support items. The maintenance codes are entered in the third and fourth positions of the Uniform SMR Code format as follows:

(a) The maintenance code entered in the third position will indicate the lowest maintenance level authorized to remove, replace, and use the support item. The maintenance code entered in the fourth position will indicate one of the following levels of maintenance:

<i>Code</i>	<i>Application/Explanation</i>
—	Support item is removed, replaced, used at the general support level.

(b) The maintenance code entered in the fourth position indicates whether the item is to be repaired and identifies the lowest maintenance level with the capability to perform complete repair (i.e., all authorized maintenance functions). This position will contain one of the following maintenance codes:

<i>Code</i>	<i>Application/Explanation</i>
—	The lowest maintenance level capable of complete repair of the support item is the general support level.
—	Nonreparable. No repair is authorized.

(3) *Recoverability code.* Recoverability codes are assigned to support items to indicate the disposition action on unserviceable items. The recoverability code is entered in the fifth position of the Uniform SMR Code format as follows:

<i>Recoverability Code</i>	<i>Definition</i>
—	Nonreparable item. When unserviceable, condemn and dispose at the level indicated in position 3.
—	Reparable item. When uneconomically repairable, condemn and dispose at the general support level.

c. *National Stock Number.* Indicates the National stock number assigned to the item and will be used for requisitioning purposes.

d. *Part Number.* Indicates the primary number

used by the manufacturer (individual, company, firm, corporation, or Government activity), which controls the design and characteristics of the item by means of its engineering drawings, specifications, standards, and inspection requirements to identify an item or range of items.

NOTE

When a stock numbered item is requisitioned, the repair part received may have a different part number than the part being replaced.

a. Federal Supply Code for Manufacturer (FSCM). The FSCM is a 5-digit numeric code listed in SE 708-42 which is used to identify the manufacturer, distributor, or Government agency, etc.

f. Description. Indicates the Federal item name and, if required, a minimum description to identify the item.

g. Unit of Measure (U/M). Indicates the standard of the basic quantity of the listed item as used in performing the actual maintenance function. This measure is expressed by a two-character alphabetical abbreviation (e.g., ea, in, pr, etc). When the unit of measure differs from the unit of issue, the lowest unit of issue that will satisfy the required units of measure will be requisitioned.

h. Quantity Incorporated in Unit. Indicates the quantity of the item used in the breakout shown on the illustration figure, which is prepared for a functional group, subfunctional group, or an assembly. A "V" appearing in this column in lieu of a quantity indicates that no specific quantity is applicable, (e.g., shims, spacers, etc).

4. Special Information

The following publications pertain to the MK-884/FRC-81(V) and its components:

TM 11-6625-647-15/1, Test Facilities Kit MK-884/FRC-81(V)

TM 11-6625-647-15/2, Test Facilities Kit MK-884/FRC-81(V)

5. How to Locate Repair Parts

a. When National stock number or part number is unknown.

(1) *First.* Using the table of contents, determine the functional group within which the item belongs. This is necessary since illustrations are prepared for functional groups and listings are divided into the same groups.

(2) *Second.* Find the illustration covering the functional group to which the item belongs.

(3) *Third.* Identify the item on the illustration and note the illustration figure and item number of the item.

(4) *Fourth.* Using the Repair Parts Listing, find the figure and item number noted on the illustration.

b. When National stock number or part number is known.

(1) *First.* Using the Index of National Stock Numbers and Part Numbers, find the pertinent National stock number or part number. This index is in NIIN sequence followed by a list of part numbers in alphameric sequence, cross-referenced to the illustration figure number and item number.

(2) *Second.* After finding the figure and item number, locate the figure and item number in the repair parts list.

6. Abbreviations

Not applicable.

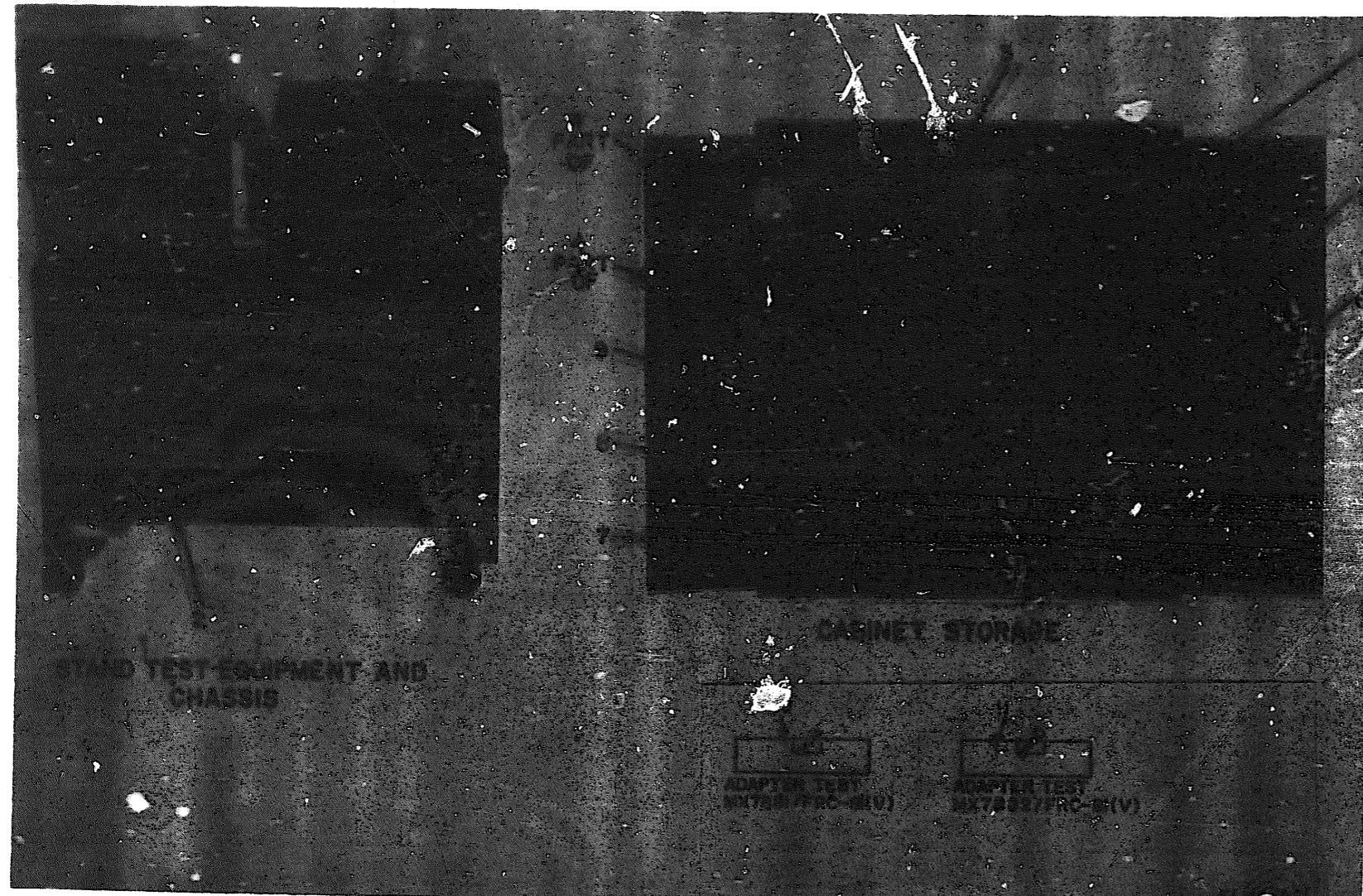

Figure 1. Test Facilities Kit MK-884/FRC-1(V)

SECTION II

TM11-6625-647-40P

CLASSIFICATION		SUP CODE	NATIONAL STOCK NUMBER	PART NUMBER	FORM	DESCRIPTION	QTY INC IN UNIT
(1) FED. REG. NO.	(2) ITEM NO.						
	1	XDMHM		CH555FRC01V	00050	GROUP 00 TEST FACILITIES KIT CHASSIS, TEST ADPTR	EA 1
	2	XDMHM		NT3575FRC01V	00050	STAND, TEST EQPT	EA 1
	3	XDMZZ		CV4800GRC01V	00050	CABINET, STORAGE	EA 1
	4	XDMHM		HK805FRC01V	00050	ACCESSORY KIT, TEST	EA 1
	5	XDMHM		HK7160FRC01V	00050	ADAPTER, TEST	EA 1
	6	XDMHM		HK7162FRC01V	00050	ADAPTER, TEST	EA 1
	7	XDMHM		HK7164FRC01V	00050	ADAPTER, TEST	EA 1
	8	XDMHM		HK7161FRC01V	00050	ADAPTER, TEST	EA 1
	9	XDMHM		HK7159FRC01V	00050	ADAPTER, TEST	EA 1
	10	XDMHM		HK7001FRC01V	00050	ADAPTER, TEST	EA 1
	11	XDMHM		HK7002FRC01V	00050	ADAPTER, TEST	EA 1



Figure 2. Chassis. Test Adapter CH-555/FRC-81(V).

SECTION II

(3)

FEDERAL STOCK NUMBER

ILLUSTRATION		
(1) FIG. NO.	(2) ITEM NO.	(3) SHORT CODE
2	1	PAWZZ
2	2	XOMZZ
2	3	PAW

5935-00-566-3010

5935-00-015-3150

(4) PART NUMBER	(5) FSCM	(6) DESCRIPTION	(7) USABLE CN CODE	(8) U/M	(9) QTY INC OR UNIT
		GROUP 01 CHASSIS, TEST ADAPTER CM-955/FRC-81(V)			
57-10500	02660	CONNECTOR, RCPT		EA	5
1216	87541	HANDLE, CASE		EA	2
77HLP11	02660	SOCKET, PLUG-IN E		EA	25

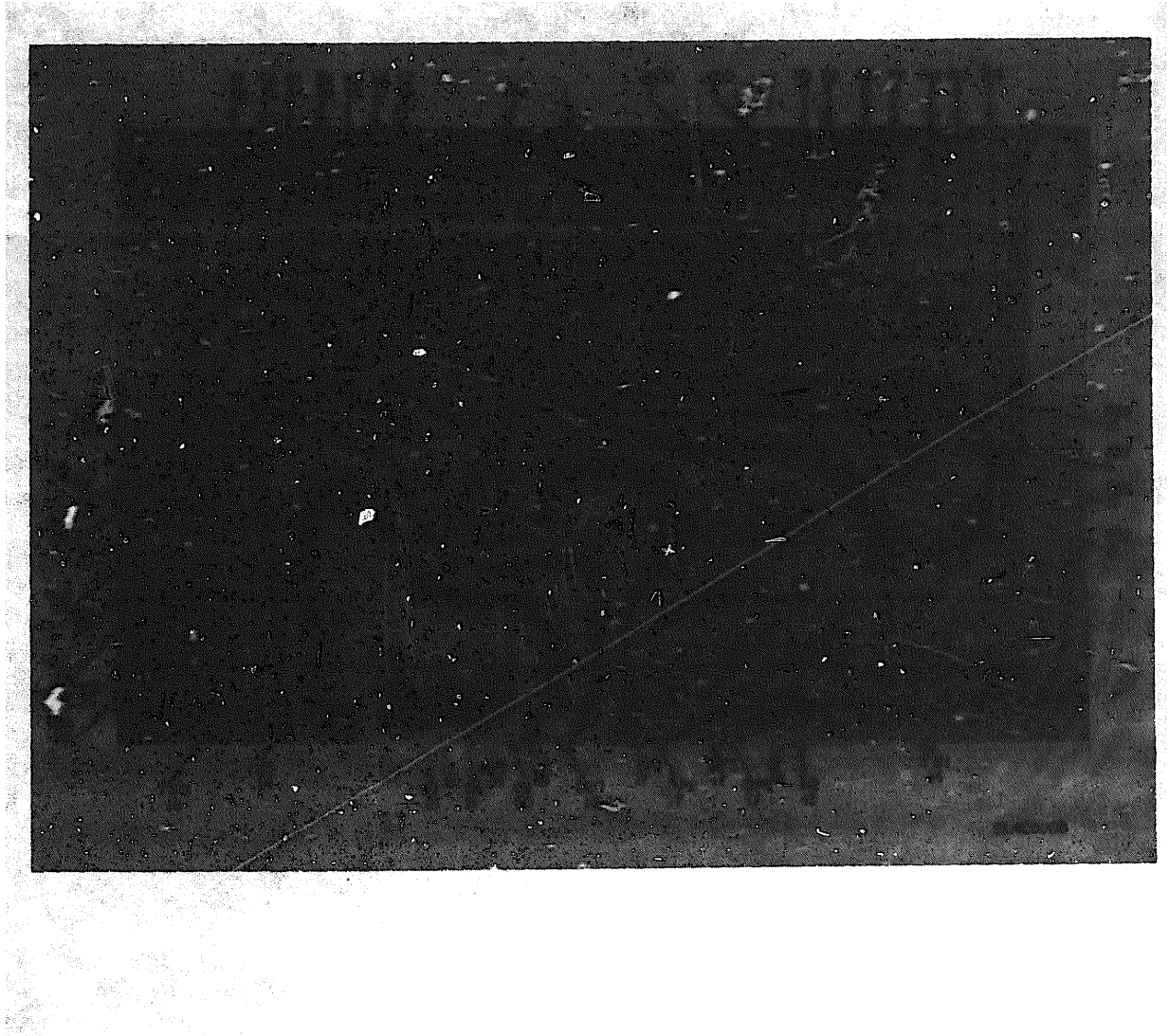

Figure 3. Adapter Test MX-7159/FRC-81(V).

SECTION II

TM11-6625-647-40P

REQUISITION		(3) NATIONAL STOCK NUMBER	(4) PART NUMBER	(5) PCSN	(6) DESCRIPTION	(7) UNABLE TO QUOTE	(8) QTY INC IN UNIT
(1) REQ NO.	(2) REQ CODE						
GROUP 02 ADAPTER TEST, MX-7159/FRC-81(V)							
3	1 XDHZZ		A1-6202B	80085	ADAPTER SUBASSY		EA 1
3	2 PAMZZ	5915-00-417-8250	5720500	02660	CONNECTOR		EA 2
3	3 PAMZZ	5905-00-923-1746	RB17CE80R00F	81349	RESISTOR,FXD,WW		EA 1
3	4 PAMZZ	5905-00-010-5191	RB17CE100R0F	81349	RESISTOR,FXD,WW		EA 1
3	5 XDHZZ		RB16CE200R00	81349	RESISTOR,FXD,WW		EA 1
3	6 XDHZZ		RB17AE400R00	81349	RESISTOR,FXD,WW		EA 1
3	7 XDHZZ		RB17CE800R0F	81349	RESISTOR,FXD,WW		EA 1
3	8 PAMZZ	5905-00-054-8830	RB16CE100R00	81349	RESISTOR,FXD,WW		EA 1
3	9 PAMZZ	5905-00-857-5401	RB16CE20000	81349	RESISTOR,FXD,WW		EA 1
3	10 XDHZZ		RB19CE80000	81349	RESISTOR,FXD,WW		EA 1
3	11 XDHZZ		M20-405F	80031	RESISTOR,FXD,WW		EA 1
3	12 PAMZZ	5905-00-060-3656	RB19CE20000B	81349	RESISTOR,FXD,WW		EA 1
3	13 PAMZZ	5905-00-057-5539	RB16CE100C3F	81349	RESISTOR,FXD,WW		EA 1
3	14 PAMZZ	5940-00-178-0078	2010	71785	TERMINAL BOARD		EA 3
3	15 PAMZZ	5941-00-641-7301	2N167	81349	TRANSISTOR		EA 1
3	16 PAMZZ	5901-00-752-5229	2N404	81349	TRANSISTOR		EA 1
3	17 PAMZZ	5940-00-682-8795	269RB	83330	POST,BINDING		EA 4
3	18 PAMZZ	5905-00-279-2674	RC20GF201J	81349	RESISTOR,FXD,CHPSN		EA 2
3	19 PAMZZ	5910-00-052-9149	WMF2522	14655	CAPACITOR,FXD,MYLAR		EA 1
3	20 PAMZZ	5910-00-835-2734	WMF1P1	14655	CAPACITOR,FXD,MYLAR		EA 1
3	21 XDHZZ		WMF1515	14655	CAPACITOR,FXD,MYLAR		EA 3
3	22 XDHZZ		RB17CE80602F	81349	RESISTOR,FXD,WW		EA 1
3	23 PAMZZ	5905-00-857-5955	RB16CE400020	81349	RESISTOR,FXD,WW		EA 1
3	24 PAMZZ	5905-00-857-5478	RB16CE200020	81349	RESISTOR,FXD,WW		EA 1
3	25 PAMZZ	5905-00-857-5481	RB16CE100020	81349	RESISTOR,FXD,WW		EA 1
3	26 PAMZZ	5900-978-8213	RB15AE80001B	81349	RESISTOR,FXD,WW		EA 1
3	27 XDHZZ		RB16AE40001B	81349	RESISTOR,FXD,WW		EA 1
3	28 PAMZZ	5905-00-857-5480	RB16CE20001B	81349	RESISTOR,FXD,WW		EA 1
3	29 PAMZZ	5905-00-857-6911	RB16CE10001F	81349	RESISTOR,FXD,WW		EA 1
3	30 PAMZZ	5905-00-984-7920	RB17CE80600F	81349	RESISTOR,FXD,WW		EA 1
3	31 XDHZZ		RB15AK4000B	81349	RESISTOR,FXD,WW		EA 1
3	32 PAMZZ	5905-00-060-4517	RB16CE10000F	81349	RESISTOR,FXD,WW		EA 1
3	33 PAMZZ	5905-100-583-5229	RB16AE2R000F	81349	RESISTOR,FXD,WW		EA 1
3	34 XDHZZ		RB16AK4R000F	81349	RESISTOR,FXD,WW		EA 1
3	35 PAMZZ	5905-00-857-5493	RB17CE8R000F	81349	RESISTOR,FXD,WW		EA 1
3	36 XDHZZ		RB16CE10R00B	81349	RESISTOR,FXD,WW		EA 1
3	37 XDHZZ		RB17CE20R00B	81349	RESISTOR,FXD,WW		EA 1
3	38 PAMZZ	5905-00-059-6236	RB17CE40R000F	81349	RESISTOR,FXD,WW		EA 1

SECTION II

TM11-6625-647-40P

(6)
DESCRIPTION

USABLE ON CODE

11 CLASSIFICATION		12 NSN CODE	13 NATIONAL STOCK NUMBER	14 PART NUMBER	15 FORM
11A FED. AC.	11B ITEM NO.	12A CODE	13A NUMBER	14A NUMBER	15A FORM
3	34	28422		A1-5872D	14680

CONNECTOR ASSY, BRXT

16 UNIT	17 QTY SEC IN UNIT
EA	1

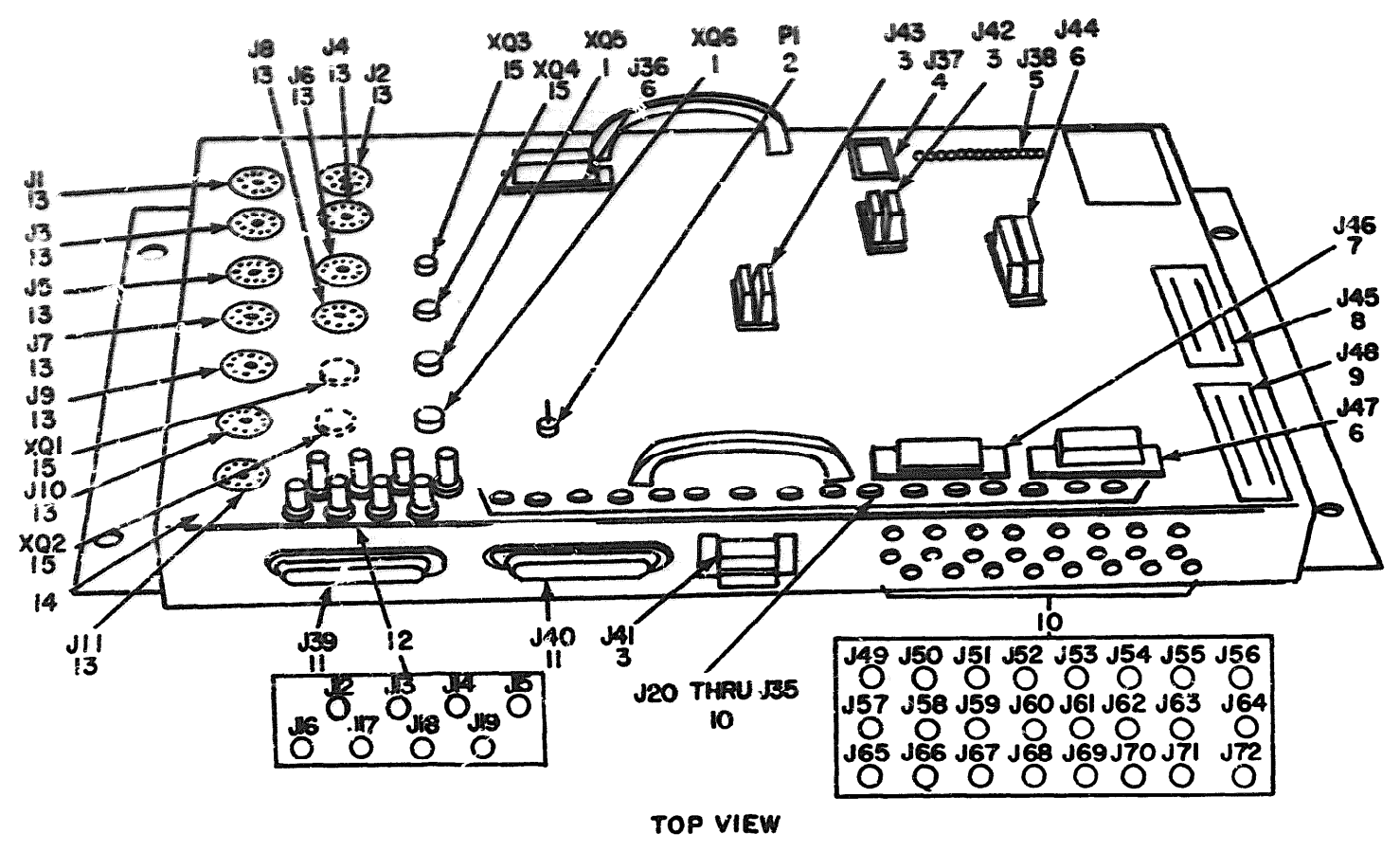
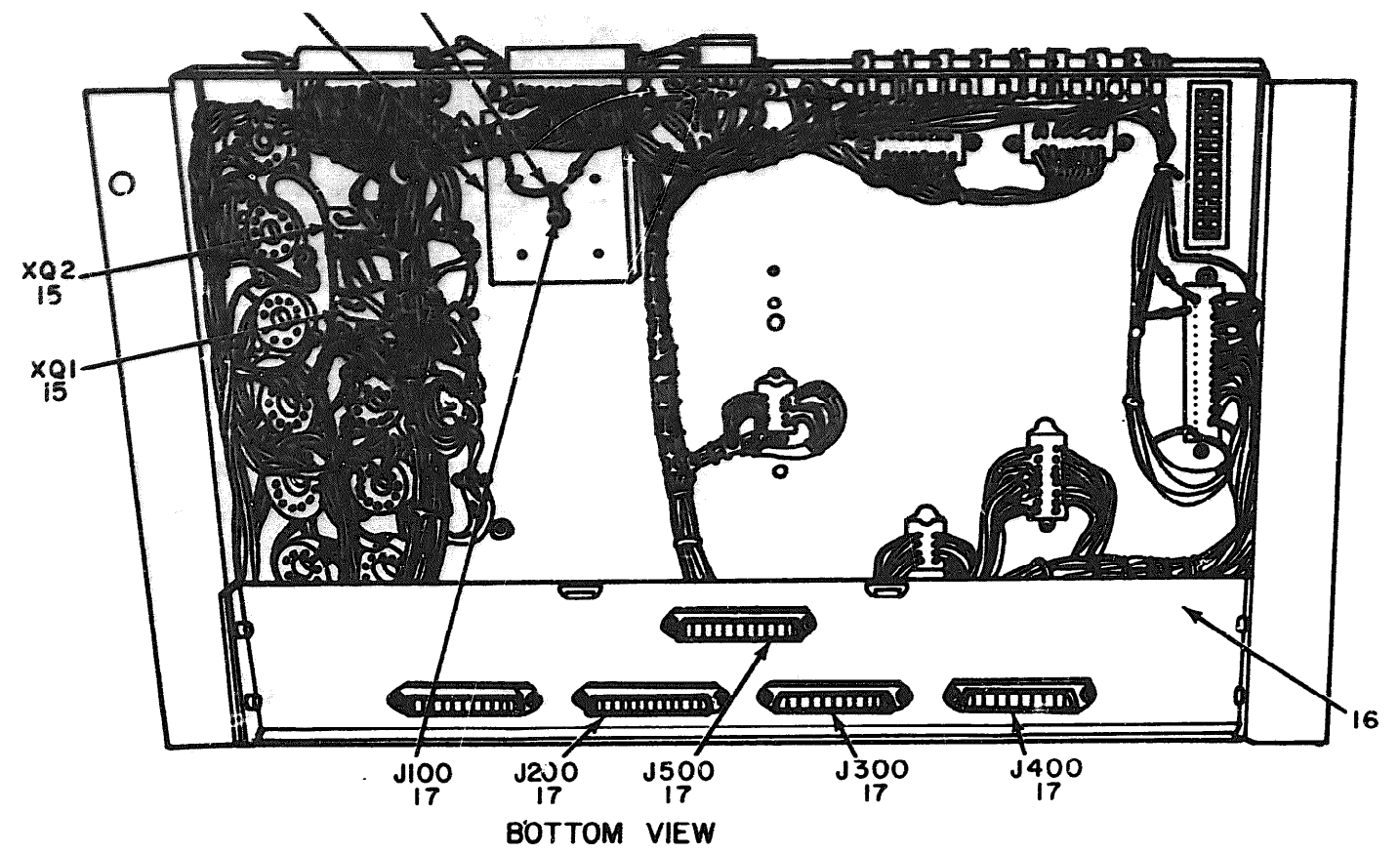

Figure 4. Adapter Test, MX-7160/FRC-81(V) (Sheet 1 of 2)



EL4CC005

Figure 4. Adapter, Test MX-7160/FRC-81(V) (Sheet 2 of 2).

ILLUSTRATION		QTY	PART NUMBER	PART NUMBER	PCDN	DESCRIPTION	UNABLE QTY CODE	QTY	PCDN
(1)	(2)								
GROUP 03 ADAPTER, TEST MN-7148/FRC-(114)									
1	PANZZ	5935-01-135-4044	MN15		94990	SOCKET,PLUG-IN E		EA	2
2	PANZZ	5935-00-602-9300	103		03330	PLUG,TIF		EA	1
3	PANZZ	5935-00-204-5033	26-4401-05		02660	CONNECTOR,RCPT,ELEC		EA	3
4	PANZZ	5935-00-259-9039	26-4401-0P		02660	CONNECTOR,RCPT,ELEC		EA	1
5	PANZZ	5935-00-607-2232	1430420L		02660	CONNECTOR,RCPT,ELEC		EA	1
6	PANZZ	5935-00-504-3161	26-4401-16S		02660	CONNECTOR,RCPT,ELEC		EA	3
7	PANZZ	5935-00-201-0223	26-4401-16P		02660	CONNECTOR,RCPT,ELEC		EA	1
8	PANZZ	5935-00-444-5150	26-4401-32P		02660	CONNECTOR,RCPT,ELEC		EA	1
9	PANZZ	5935-00-016-0365	26-4401-32S		02663	CONNECTOR,RCPT,ELEC		EA	1
10	PANZZ	5935-00-027-0915	105-003		74470	JACK TIP, 510		EA	40
11	PANZZ	5935-00-042-1776	57-40000		02660	CONNECTOR,RCPT,ELEC		EA	2
12	PANZZ	5935-00-092-0039	0NC657AU		01349	CONNECTOR,RCPT,ELEC		EA	0
13	PANZZ	5935-00-666-0265	77H1PH		02660	SOCKET,ELECTRON TUBE		EA	11
14	XDMZZ		A1-58000		14050	ADAPTER SUBASSY		EA	1
15	PANZZ	5935-00-755-3771	05-3301		91662	SOCKET,SUBNIN,XSTR		EA	4
16	XDMZZ		A1-58720		14050	CONNECTOR ASSY,BRKT		EA	1
17	PANZZ	5935-00-617-0250	57-20500		02660	CONNECTOR,RCPT,ELEC		EA	5
18	XDMZZ		D1-58733		14050	BRACKET,CONNECTOR		EA	1
19	PANZZ	5940-00-009-7731	1408-0		03330	LUG,SOLDER		EA	1

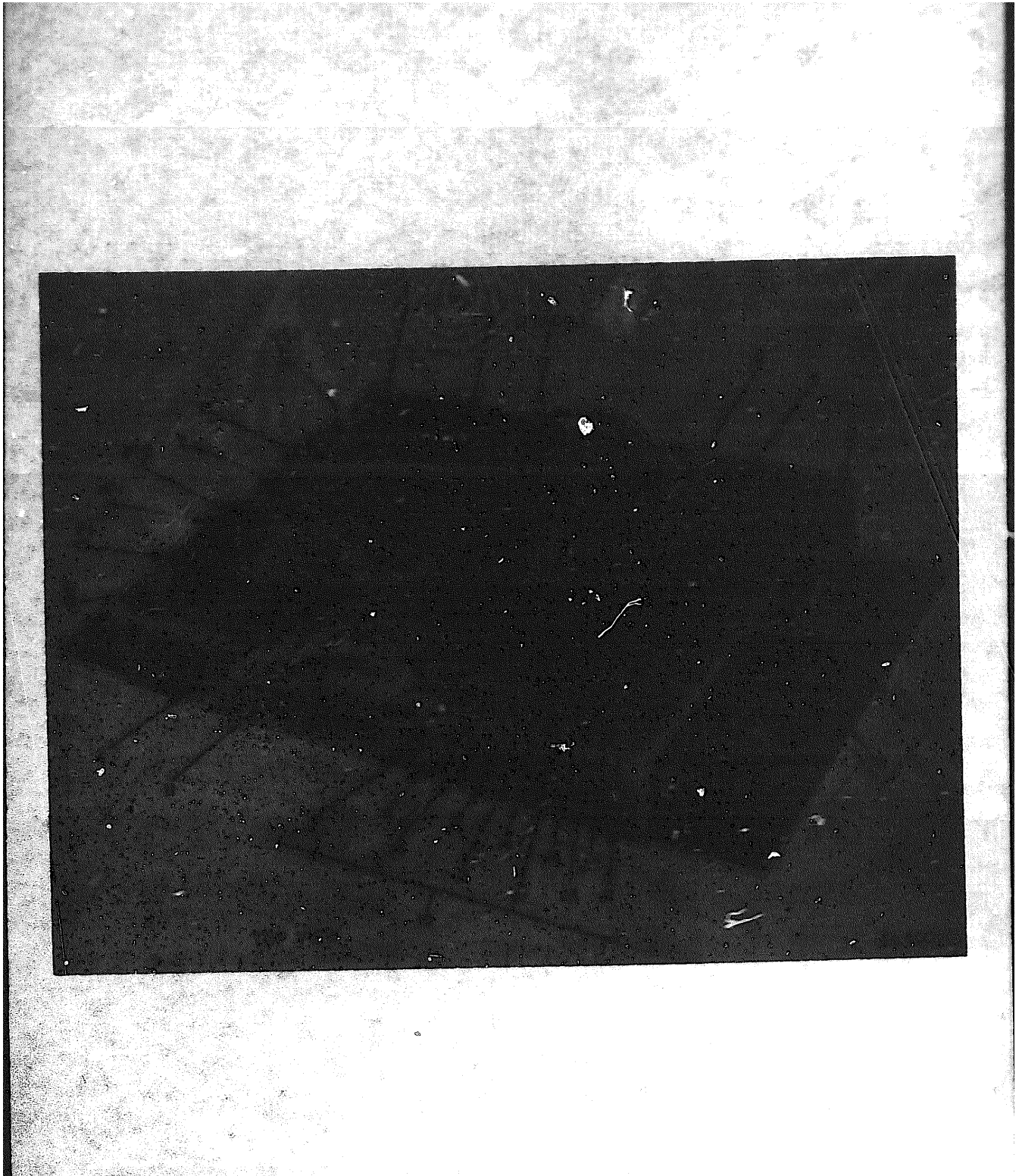

Figure 5. Adapter Test MX-7161/FRC-81(V) (Sheet 1 of 2).

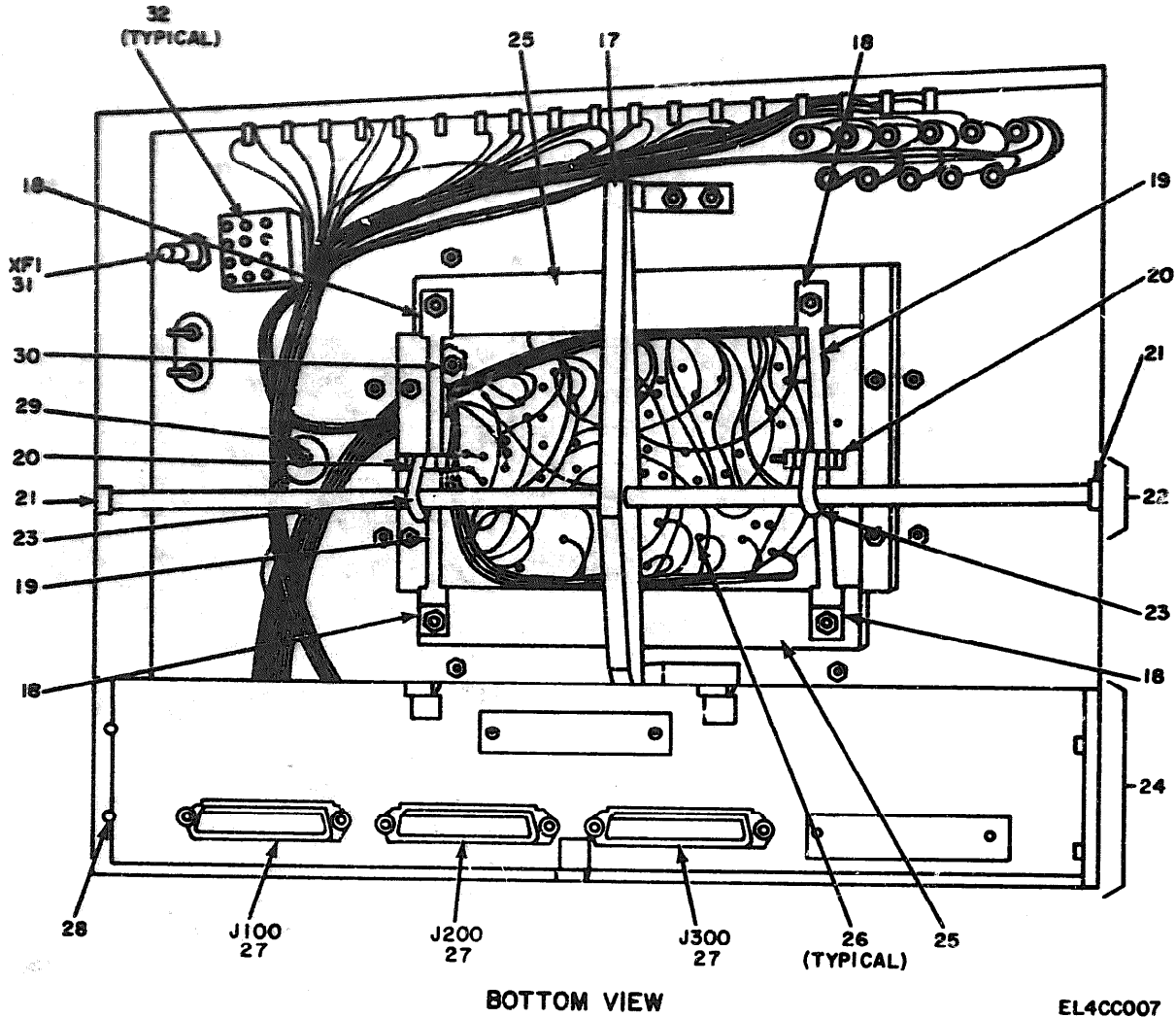
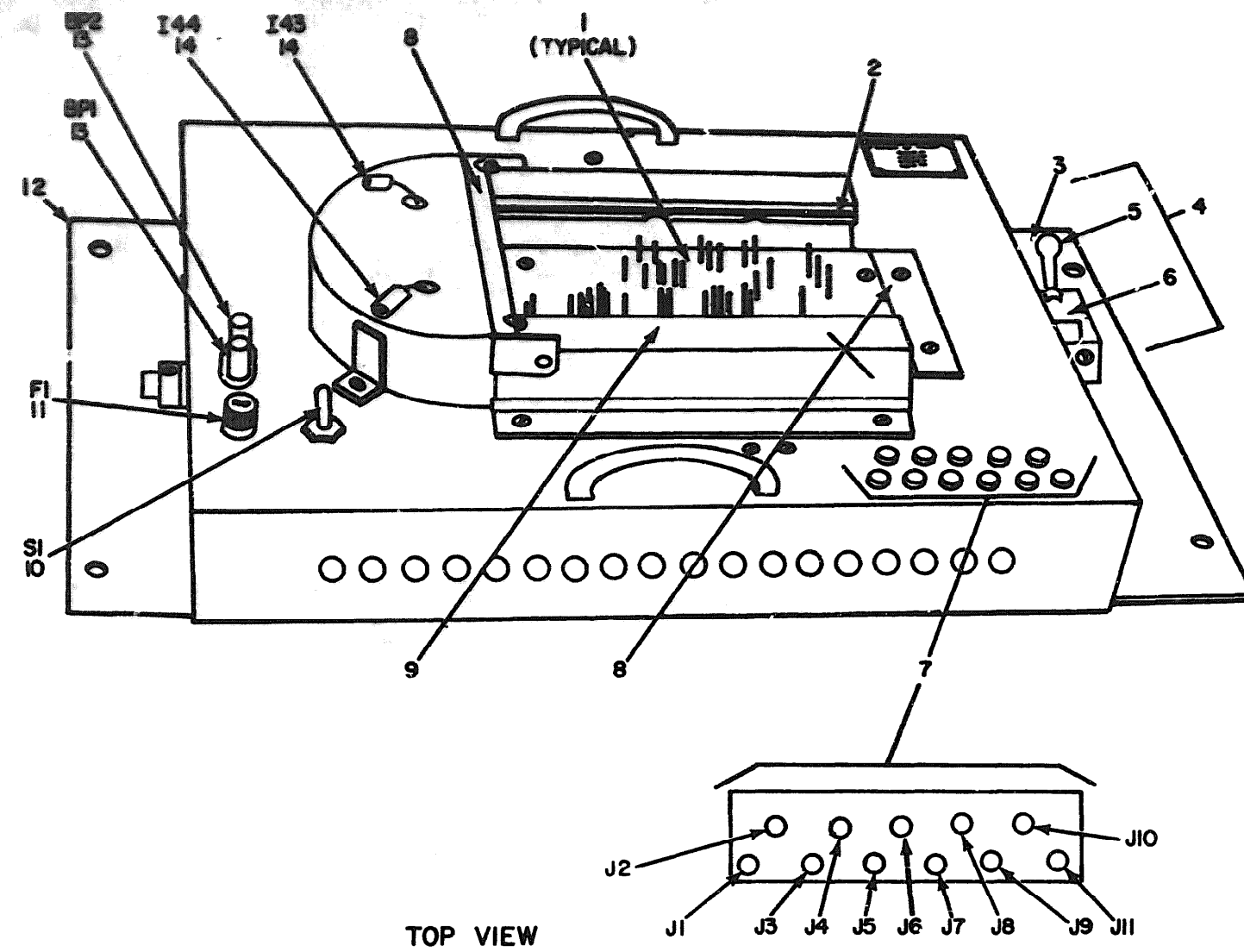

Figure 5. Adapter, Test MX-7161/FRC-81(V) (Sheet 2 of 2).

ILLUSTRATION		QTY REQ IN UNIT	QTY INC IN UNIT	DESCRIPTION	USABLE ON CODE		
(1) QTY REQ NO.	(2) QTY REQ NO.						
(3) QTY REQ NO.	(4) QTY REQ NO.	(5) QTY REQ NO.	(6) QTY REQ NO.	(7) QTY REQ NO.	(8) QTY REQ NO.		
(9) QTY REQ NO.	(10) QTY REQ NO.	(11) QTY REQ NO.	(12) QTY REQ NO.	(13) QTY REQ NO.	(14) QTY REQ NO.		
GROUP 04 ADAPTER TEST 117RC-01EV1							
5	1	XDMZZ	A1-5862D	14850	ADAPTER SUBASSY	EA	1
5	2	XDMZZ	D1-58148	14850	COVER, ALUMINUM	EA	2
5	3	PAHZZ	5935-00-577-8762	1900	76918 PIN, CONTACT, SPR LD	EA	66
5	4	XDMZZ	A1-5865C	14850	GUIDE ASSY	EA	1
5	5	XDMZZ	A1-5833L	14850	ZEE ASSY	EA	2
5	6	XDMZZ	A1-5841B	14850	PIN TOGGLE ASSY	EA	1
5	7	XDMZZ	A1-5852B1	14850	BOLT CATCH ASSY	EA	1
5	8	XDMZZ	A1-5852B2	14850	BOLT LOCK ASSY	EA	1
5	9	XDMZZ	A1-5853B	14850	BOLT STOP	EA	1
5	10	PAHZZ	5935-00-027-8915	105-803	74970 JACK TIP, STD	EA	11
5	11	XDMZZ	A1-5866C	14850	GUIDE ASSY, PLSTC	EA	1
5	12	PAHZZ	5930-615-7878	MS25068-31	96906 SWITCH	EA	1
5	13	PAHZZ	5920-00-356-2185	MDL1-10	71400 FUSE	EA	1
5	14	PAHZZ	5940-00-682-8795	269RB	83330 POST, BINDING	EA	2
5	15	XDMZZ	D1-5868C	14850	PIN, BLANK, PLSTC	EA	1
5	16	PAHZZ	5935-00-685-9421	143-01B-01	02660 CONNECTOR, RCPT, ELEC	EA	1
5	17	XDMZZ	A1-5879C	14850	SHAFT BRACE ASSY	EA	1
5	18	XDMZZ	D1-5839B	14850	LINK, BRASS	EA	4
5	19	XDMZZ	D1-5837B	14850	YOKER, BRASS	EA	2
5	20	PAHZZ	3120-00-661-4282	FB68-3	73041 BEARING SLEEVE	EA	2
5	21	PAHZZ	3040-00-580-4636	SC37	73041 COLLAR, SHAFT	EA	2
5	22	XDMZZ	A1-5840D	14850	SHAFT ASSY	EA	1
5	23	XDMZZ	D1-5838B	14850	ARM PLATE, BRASS	EA	2
5	24	XDMZZ	A1-5819D	14850	CONNECTOR ASSY, BRKT	EA	1
5	25	XDMZZ	D1-5864C	14850	HOLDER, ALUMINUM	EA	2
5	26	XDMZZ	A1-5836B	14850	PIN ASSY	EA	4
5	27	PAHZZ	5935-00-617-8258	57-20500	02660 CONNECTOR, RCPT, ELEC	EA	3
5	28	XDMZZ	B-32	81349	CAP NUT, BRASS	EA	4
5	29	XDMZZ	7581	77632	GROMMET, METALLIC	EA	2
5	30	XDMZZ	D1-5869C	14850	RECEPTACLE ASSY, AL	EA	1
5	31	PAHZZ	5920-00-892-9311	HXP	71400 FUSEHOLDER	EA	1
5	32	PAHZZ	5940-00-503-6764	1551	83330 LUG, SOLDERLESS TYPE	EA	11



TOP VIEW

EL4CC008

Figure 6. Adapter, Test MX-7162/FRC-81(V) (Sheet 1 of 3).

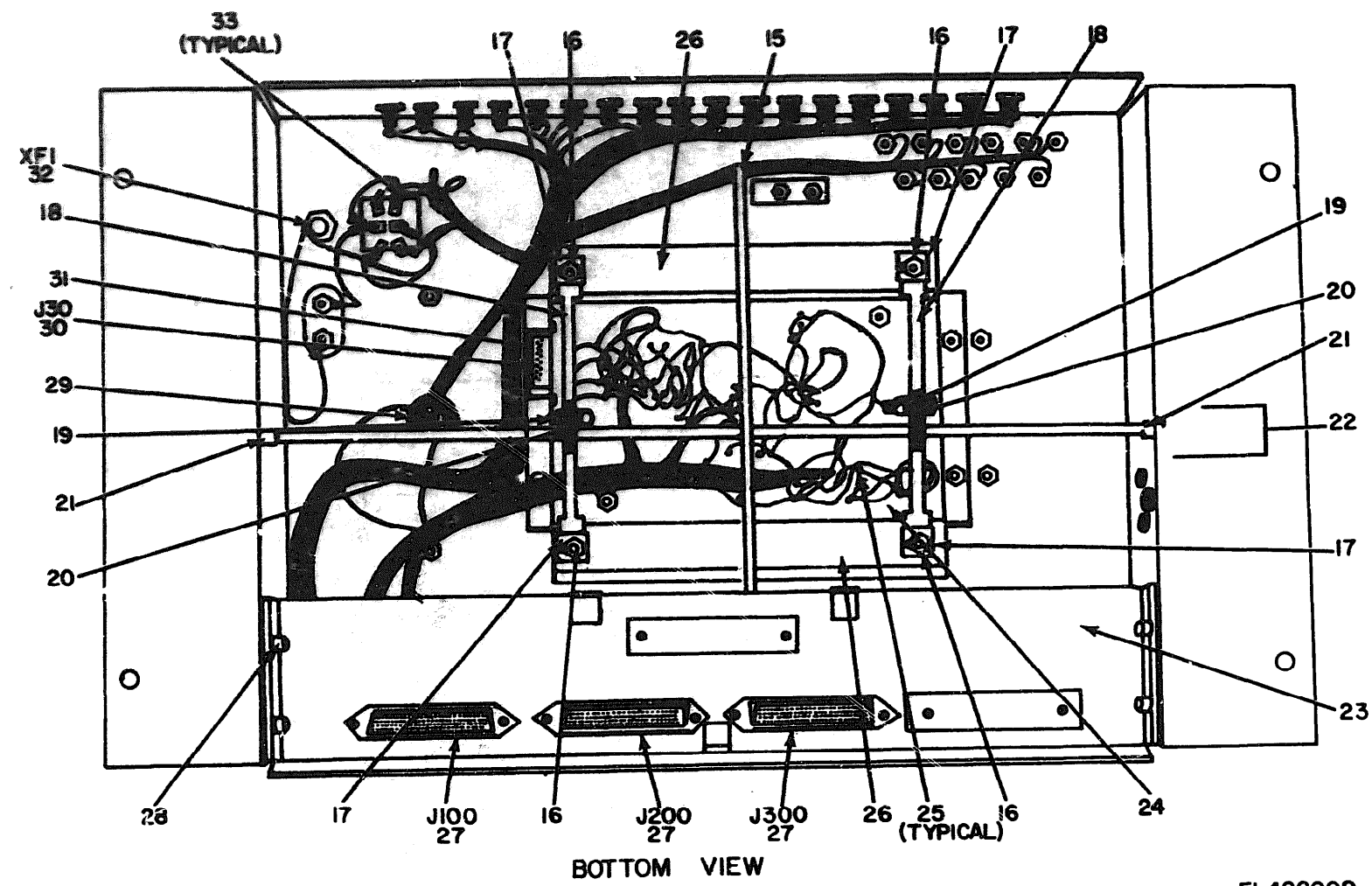

EL4CC009

Figure 6. Adapter, lest MX-7162/FRC-81(V) (Sheet 2 of 3).



Figure 6. Adapter, Test MX-7162/FRC-81(V).
(Sheet 3 of 3).

SECTION II

TM11-6625-647-40P

(1) ILLUSTRATION		(2)	(3)	(4)	(5)	(6)	(7)	(8)
(a) FIG NO.	(b) ITEM NO.	SMR CODE	NATIONAL STOCK NUMBER	PART NUMBER	FECD	DESCRIPTION	UNABLE ON CODE	QTY INC IN UNIT
						GROUP 05 ADAPTER, TEST MX-7162/FRC-811V)		
6	1	PANZZ	5935-00-517-8762	1900	76910	PIN,CONT.,PR LU		EA 55
6	2	XDHZZ		A1-5965C	14850	GUIDE ASSY,PLSTC		EA 1
6	3	XDHZZ		11-5852B2	14850	BOLT LOCK ASSY		EA 1
6	4	XDNHM		A1-5852B1	14850	BOLT CATCH ASSY		EA 1
6	5	XDHZZ		A1-5841B	14850	PIN TOGGLE ASSY		EA 1
6	6	XDHZZ		A1-5853B	14850	BOLT STOP		EA 1
6	7	PANZZ	5935-00-027-8915	105-803	74970	JACK TIP,STD		EA 11
6	8	XDHZZ		A1-5833C	14850	ZEE ASSY		EA 2
6	9	XDHZZ		A1-5966C	14850	GUIDE ASSY,PLSTC		EA 1
6	10	PANZZ	5930-00-615-7879	7675K4	15605	SWITCH,TOGGLE		EA 1
6	11	PANZZ	5920-00-356-2185	MDL1-10	71400	FUSE		EA 1
6	12	XDHZZ		A1-5852D	14850	ADAPTER SUBASSY		EA 1
6	13	PANZZ	5940-00-682-8795	269RB	83330	POST,BINDING		EA 2
6	14	PANZZ	5999-00-577-0994	30	76545	CLIP,ELECTRICAL		EA 2
6	15	XDHZZ		A1-5879C	14850	SHAFT BRACE ASSY		EA 1
6	16	PANZZ	5360-00347-2381	9-0604-11	07611	SPRING,PRESSURE		EA 4
6	17	XDHZZ		U1-5839B	14850	LINK,BRASS		EA 4
6	18	XDHZZ		D1-5834	14850	YOKE,BRASS		EA 2
6	19	PANZZ	3120-00-661-4282	FB68-3	01664	BEARING SLEEVE		EA 2
6	20	XDHZZ		U1-5838B	14850	ARM,PLATE,BRASS		EA 2
6	21	PANZZ	3040-00-580-4636	SC37	71043	COLLAR,SHAFT		EA 2
6	22	XDHZZ		A1-5840D	14850	SHAFT ASSY		EA 1
6	23	XDHZZ		A1-5819D	14850	CONNECTOR ASSY,BRKT		EA 1
6	24	XDHZZ		D1-5868C	14850	PIN BLANK,PLSTC		EA 1
6	25	XDHZZ		A1-5836B	14850	PIN ASSY		EA 4
6	26	XDHZZ		D1-5861C	14850	HOLDER,ALUMINUM		EA 2
6	27	PANZZ	5935-00-617-8258	57-20500	02660	CONNECTOR,RCPT,ELEC		EA 3
6	28	XDHZZ		8-32	72962	CAP,NUT		EA 4
6	29	XDHZZ		7501	77632	GROMMET,METALLIC		EA 2
6	30	PANZZ	5935-00-685-9421	143-018-01	02660	CONNECTOR,RCPT,ELEC		EA 1
6	31	XDHZZ		D1-5869C	14850	RECEPTACLE ASSY AL		EA 1
6	32	PANZZ	5920-00-892-9311	HKP	71400	FUSEHOLDER		EA 1
6	33	PANZZ	5940-00-503-6764	1551	83330	LUG,SOLDERLESS TYPE		EA 11
6	34	XDHZZ		8551C1	14850	SHORTING PLATE		EA 1
6	35	XDHZZ		WD3-268D2	14850	SHORTING PLUG		EA 1

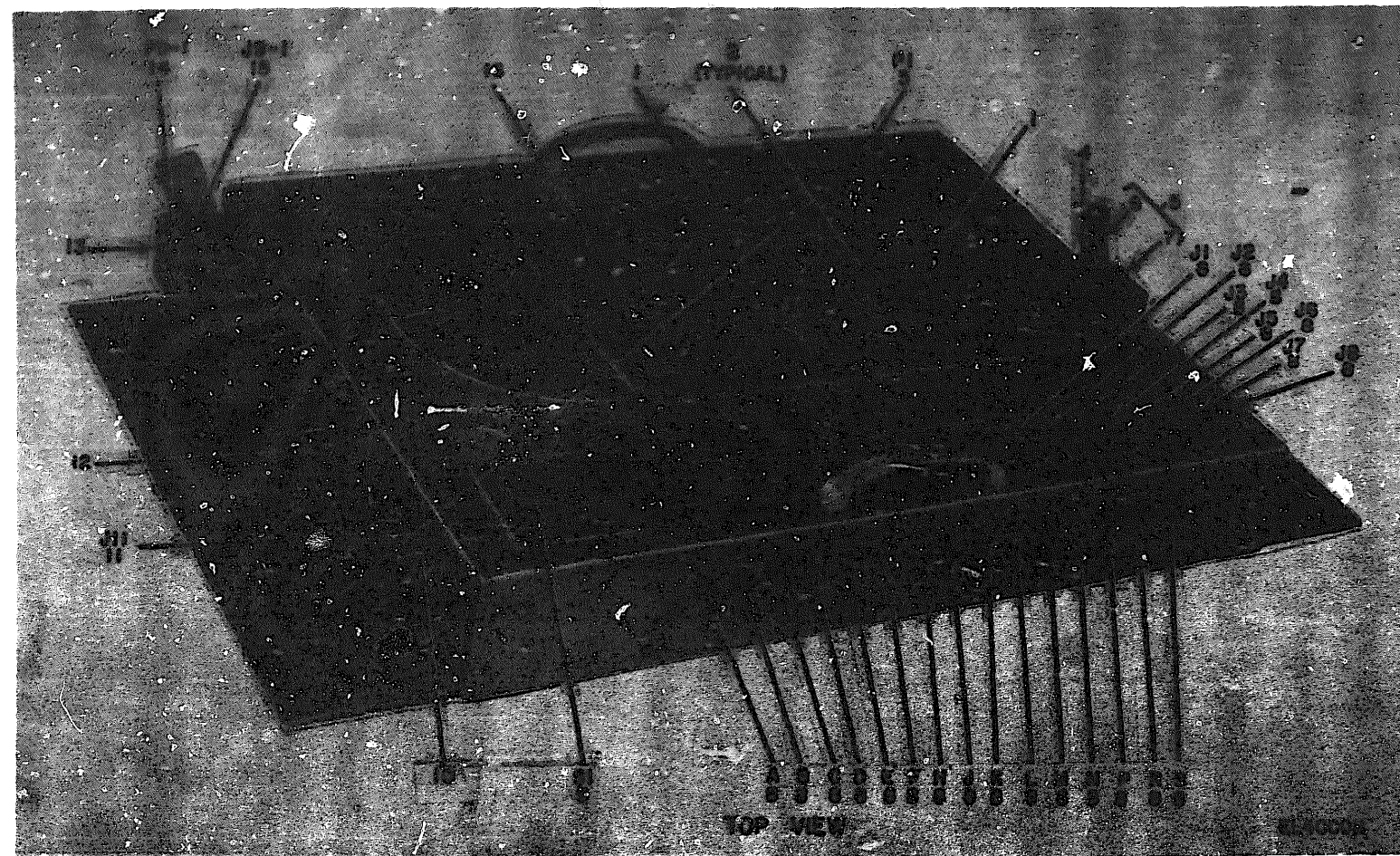

Figure 7. Adapter, Test MX-7164/FRC-81(V) (Sheet 1 of 3).

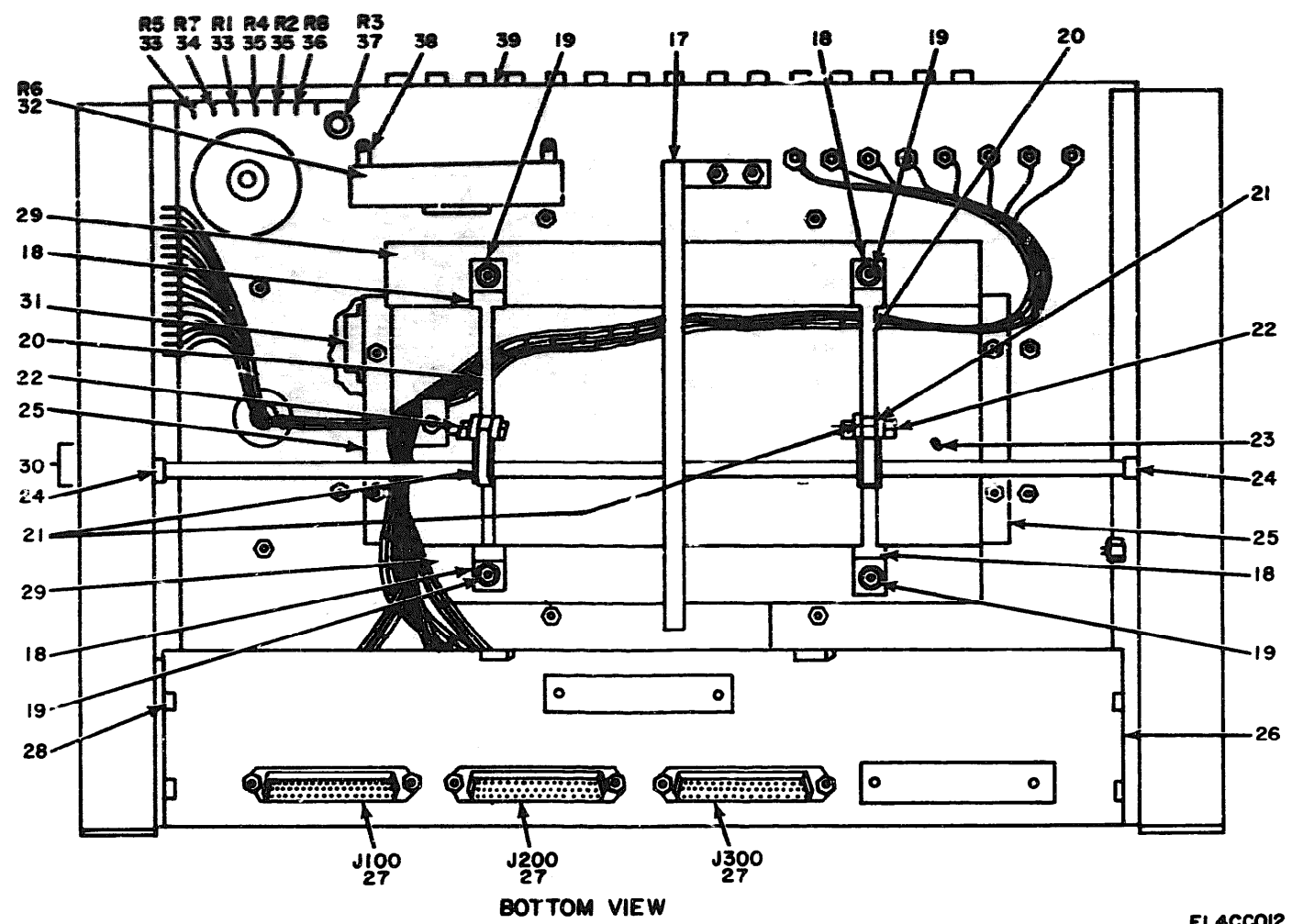

Figure 7. Adapter, Test MX-7164/FRC-81(V) (Sheet 2 of 3)

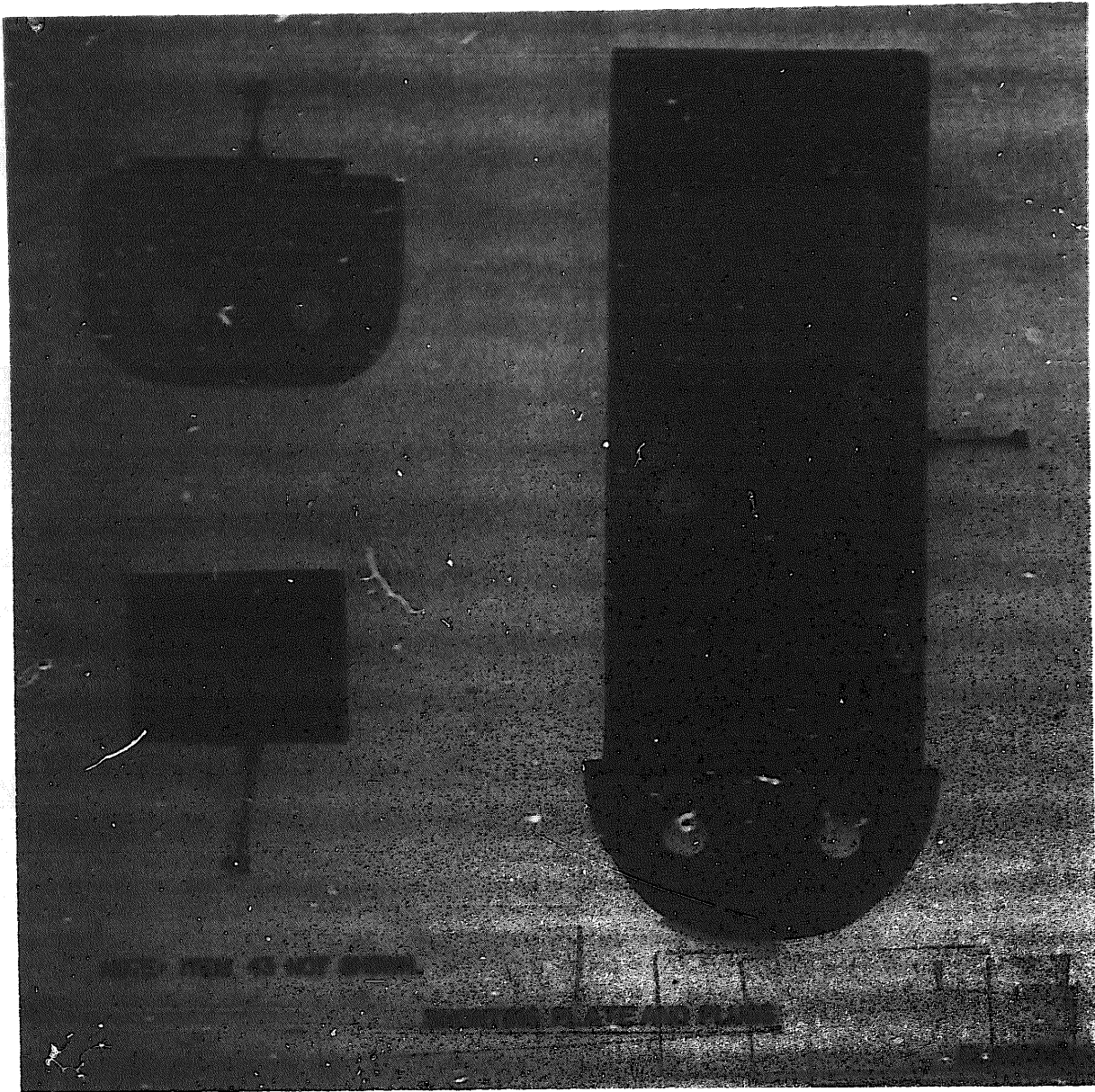

Figure 7. Adapter, Test MX-7164/FRC-81(V) (Sheet 3 of 3).

SECTION II

TM11-6625-647-40P

ILLUSTRATION		QTY	UNIT	NATIONAL STOCK NUMBER	PART NUMBER	FORM	DESCRIPTION	UNITS	QTY REC IN UNIT
NO	ITEM NO.								
GROUP 06 ADAPTER,TEST MX-7164/FRC-81(v)									
7	1	XDMZZ		01-5833C	14050		GUIDE ASSEMBLY	EA	2
7	2	PAMZZ	5935-00-534-0991	NS35435-6	38306		CONTACT,ELECTRICAL	EA	74
7	3	PAMZZ	5935-00-957-5451	240	83330		JACK,TELEPHONE	EA	1
7	4	XDMZZ		A1-5878B	14050		BOLT LOCK ASSY	EA	1
7	5	XDMZZ		A1-5859C	14050		BOLT CATCH ASSY	EA	1
7	6	XDMZZ		A1-5841B	14050		PIN TOGGLE ASSY	EA	1
7	7	XDMZZ		A1-5853B	14050		BOLT STOP	EA	1
7	8	PAMZZ	5935-00-027-8915	105-893	74970		JACK TIP,STD	EA	23
7	9	PAMZZ	5935-00-548-6212	1431	88557		SWITCH,ROTARY	EA	1
7	10	XDMZZ		D1-6204C	14050		MOUNT,CONNECTOR	EA	1
7	11	PAMZZ	5935-644-5150	26-4401-32P	02660		CONNECTOR,RCPT,ELEC	EA	1
7	12	XDMZZ		A1-5854C	14050		WIRING ASSY,HOUSING	EA	1
7	13	XDMZZ		A1-6203C	14050		CONNECTOR ASSY,BKRT	EA	1
7	14	XDMZZ		JF4P	01312		CONNECTOR,RCPT,ELEC	EA	1
7	15	PAMZZ	5935-00-912-9770	00-5005-015-163-005	91662		CONNECTOR,RCPT,ELEC	EA	1
7	16	XDMZZ		D1-5834C	14050		PIN BLANK,PLSTC	EA	1
7	17	XDMZZ		A1-5879C	14050		SHAFT BRACE ASSY	EA	1
7	18	XDMZZ		D1-5838B	14050		LINK,BRASS	EA	4
7	19	PAMZZ	5360-00-347-2301	9-0604-11	07611		SPRING,PRESSURE	EA	4
7	20	XDMZZ		D1-5837B	14050		YORK,BRASS	EA	2
7	21	XDMZZ		D1-5838B	14050		ARM,PLATE BRASS	EA	2
7	22	PAMZZ	3120-00-4282	FB89-3	71041		BEARING SLEEVE	EA	2
7	23	XDMZZ		A1-5836B1	14050		PIN ASSY	EA	4
7	24	PAMZZ	3040-00-580-4636	SC37	71041		COLLAR,SHAFT	EA	1
7	25	XDMZZ		A1-5833C	14050		ZEE ASSY	EA	2
7	26	XDMZZ		A1-5819D	14050		CONNECTOR ASSY,BKRT	EA	1
7	27	PAMZZ	5935-00-617-8258	57-20500	02660		CONNECTOR,RCPT	EA	3
7	28	XDMZZ		8-32	01349		CAP NUT,SOLID BRSS	EA	4
7	29	XDMZZ		D1-5832C	14050		HOLDER,ALUMINUM	EA	2
7	30	XDMZZ		A1-5840D	14050		SHAFT ASSY	EA	1
7	31	XDMZZ		A1-5851C	14050		RECEPTACLE ASSY	EA	1
7	32	XDMZZ		RW23G100	01349		RESISTOR,FXD,WM	EA	1
7	33	XDMZZ		3RC20BF	01349		RESISTOR,FXD,CMPSN	EA	2
7	34	PAMZZ	5905-00-279-1894	RC20GFG020J	01349		RESISTOR,FXD,CMPSN	EA	1
7	35	PAMZZ	5905-00-646-5772	RN70B6040F	01349		RESISTOR,FXD,CMPSN	EA	2
7	36	PAMZZ	5905-00-279-1761	RC20GFG621J	01349		RESISTOR,FXD,CMPSN	EA	1
7	37	PAMZZ	5905-00-850-1154	RW32V301	01349		RESISTOR,FXD,WM	EA	1
7	38	XDMZZ		A1-6205C	14050		MOUNT,RESISTOR	EA	1
7	39	XDMZZ		A1-5787D	14050		ADAPTER SUBASSY	EA	1

SECTION II

TM11-6625-647-40P

(1) ALLIANCE ITEM		(2) SMB CODE	(3) NATIONAL STOCK NUMBER	(4) PART NUMBER	(5) FIGURE	(6) DESCRIPTION	(7) USABLE OR CODE	(8) QTY	(9) UNIT
(1A) SMB CODE	(1B) ITEM NO.	(2)	(3)	(4)	(5)	(6)	(7)	(8)	(9)
7	43	XXXX		MS-2003	14050	SHORTING PLUG	EA	1	
7	43	XXXX		5931C 2	14050	SHORTING PLATE	EA	1	
7	43	XXXX		MS-2004	14050	SHORTING PLUG	EA	1	
7	43	XXXX	5935-00-224-4866	5947646	70117	PLUG, DUMMY, PLSTC	EA	1	

Figure 8. Adapter, Test MX-7881/FRC-8I(V) (Sheet 1 of 3).

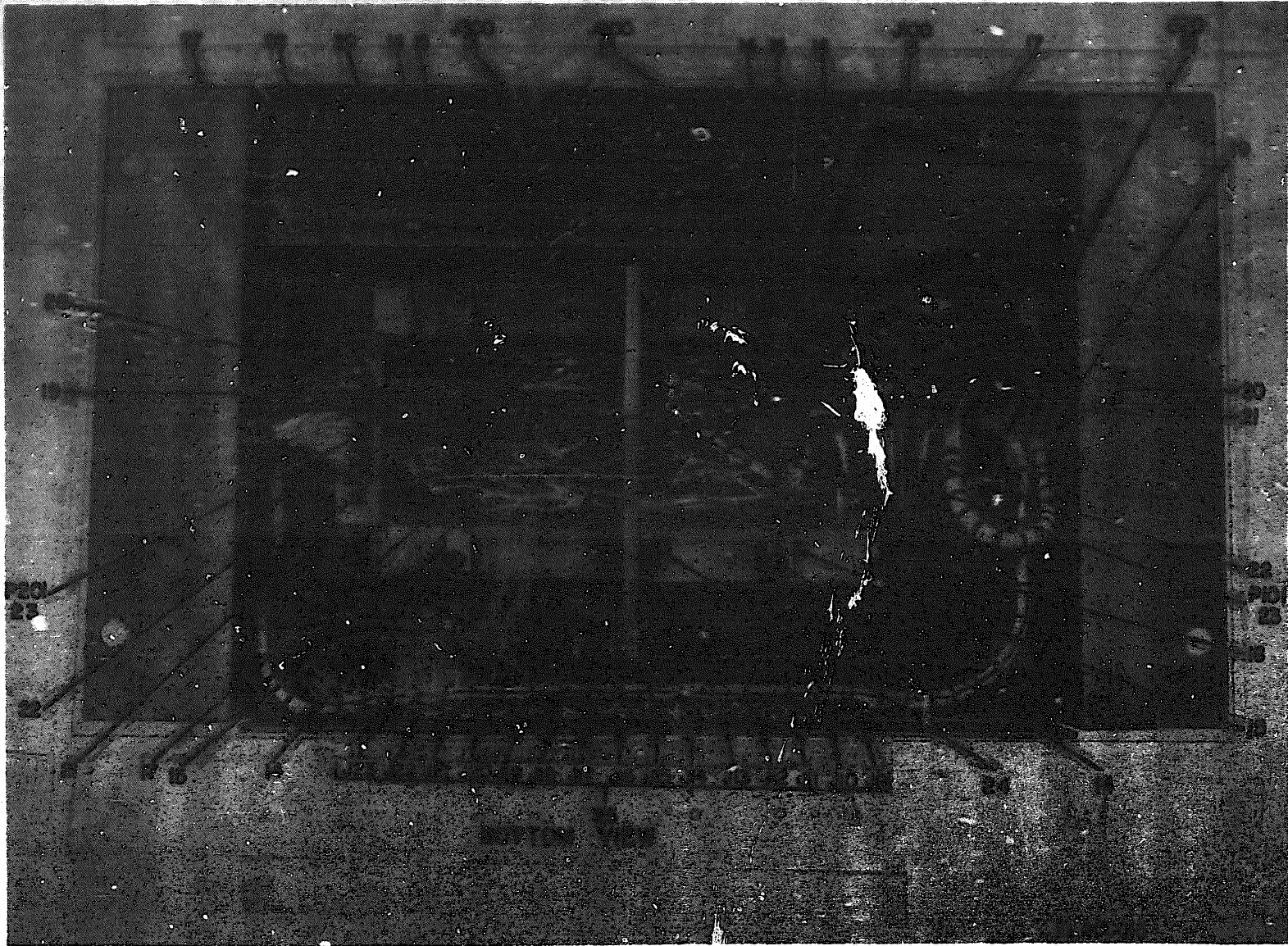

Figure 8. Adapter, Test MX-7881/FRC-81(V) (Sheet 2 of 3).

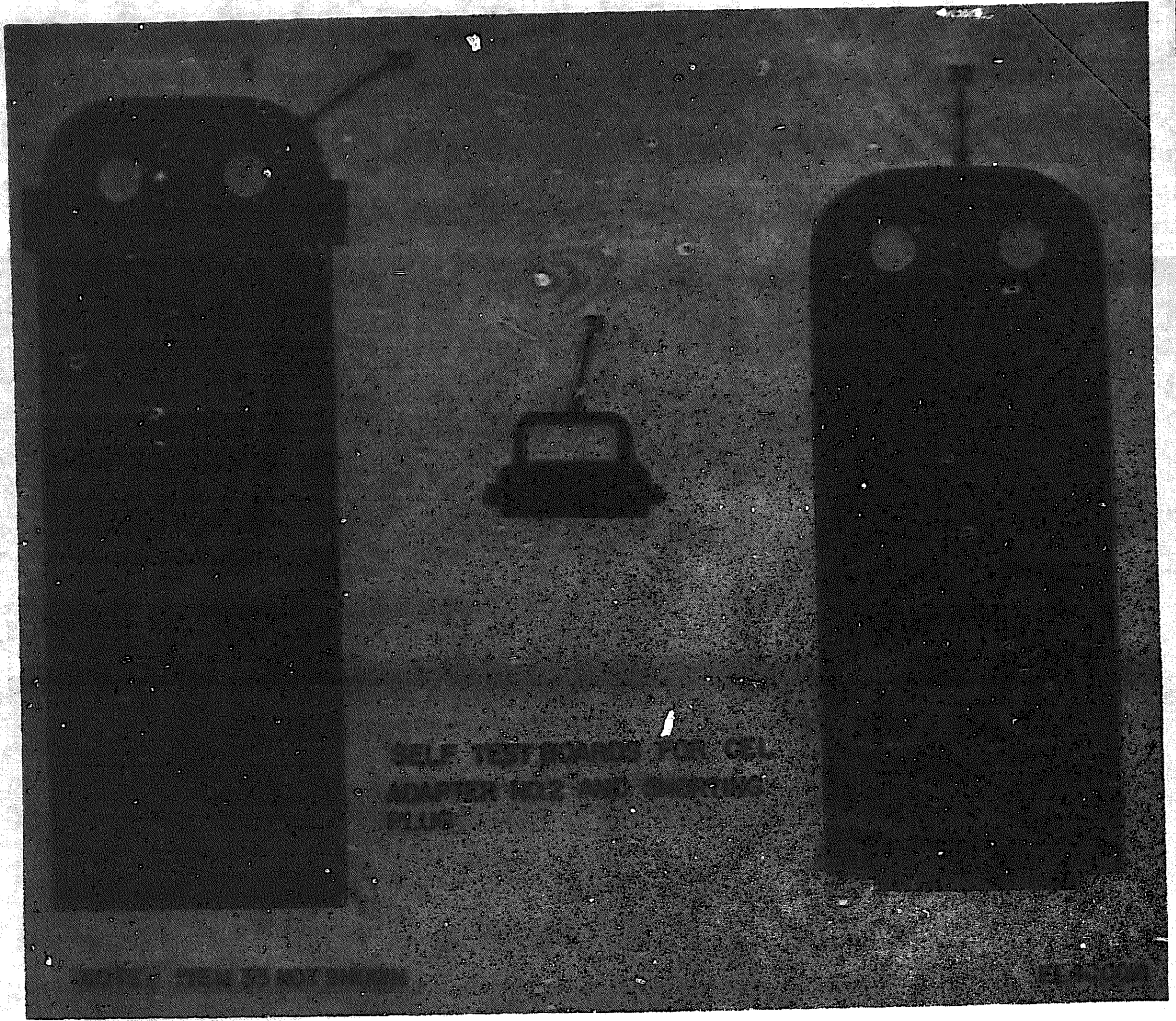

Figure 8. Adapter, Test MX-7881/FRC-81 (V) (Sheet 3 of 3).

SECTION II

TM11-6625-647-40P

(1) ILLUSTRATION		(2)	(3)	(4)	(5)	(6)	(7)	(8)
(a) FIG NO.	(b) ITEM NO.	QMR CODE	NATIONAL STOCK NUMBER	PART NUMBER	PCDN	DESCRIPTION	USABLE QN CODE	QTY INC OR UNIT
GROUP 07 ADAPTER TEST MX-7851/FRC-81(V)								
8	1	XDMZZ		A1-8541B	14850	GUIDE, ASSY		EA 1
8	2	XDMZZ		A1-5878B	14850	BOLT LOCK ASSY		EA 1
4	3	XDMZZ		A1-5841B	14850	PIN TOGGLE ASSY		EA 1
8	4	XDMZZ		D1-8545B	14850	LATCH, STEEL SHEET		EA 1
8	5	XDMZZ		A1-5859C	14850	BOLT CATCH ASSY		EA 1
8	6	XDMZZ		D1-8548B	14850	PLATE, HOLDING		EA 1
8	7	XDMZZ		A1-5853B	14850	BOLT STOP		EA 1
8	8	PAHZZ	5935-00-283-3826	1us-603	74970	JACK, TIP		EA 8
8	9	PAHZZ	5940-00-194-4206	1412-8	83330	LUG, TERMINAL		EA 33
8	10	PAHZZ	5935-00-912-9770	6J-5005-015-163-005	91662	CONNECTOR, RCPT, ELEC		EA 1
8	11	XDMZZ		D1-5861C	14850	PIN BLANK, PLSTC		EA 1
8	12	PAHZZ	6625-00-089-4406	10063	76918	PIN, CONTACT		EA 204
8	13	PAHZZ	5935-00-617-0258	57-20500	02660	CONNECTOR, RCPT, ELEC		EA 3
8	14	PAHZZ	5360-00-347-2381	9-0604-11	07611	SPRING, PRESSURE		EA 4
8	15	XDMZZ		D1-8539B	14850	LINK, BRASS		EA 4
8	16	XDMZZ		D1-8552C	14850	HOLDER, ALUMINUM		EA 2
8	17	XDMZZ		D1-8543B	14850	YORK, BRASS		EA 2
8	18	XDMZZ		DCM272P333	71468	CONNECTOR, PLUG, ELEC		EA 1
8	19	PAHZZ	3040-00-580-4636	SC37	71041	COLLAR, SHAFT		EA 2
8	20	XDMZZ		A1-5840D	14850	SHAFT ASSY		EA 1
8	21	XDMZZ		D1-5838B	14850	ARM, PLATE BRASS		EA 2
8	22	PAHZZ	3120-00-661-4282	FB68-3	71043	BEARING SLEEVE		EA 2
8	23	PAHZZ	5935-00-866-3010	57-10500	02660	CONNECTOR, RCPT, ELEC		EA 2
8	24	XDMZZ		D1-5879C	14850	SHAFT BRACE ASSY		EA 1
8	25	XDMZZ		BP386103	83330	BINDING POST		EA 15
8	26	XDMZZ		A1-58190	14850	CONNECTOR ASSY, BRKT		EA 1
8	27	XDMZZ		A1-8554F	14850	ADAPTER SUBASSY		EA 1
8	28	XDMZZ		D1-8542C	14850	RECEPTACLE ASSY		EA 1
8	29	XDMZZ		D1-5836B	14850	PIN ASSY		EA 4
8	30	XDMZZ		D1-5863D	14850	SELF TEST BOARD		EA 1
8	31	XDMZZ		WU3-268D	14850	SHORTING PLUG		EA 1
8	32	XDMZZ		8551C3	14850	SHORTING PLATE		EA 1
8	33	PAHZZ	5365-00-584-6620	5103-37	79136	RING, RETAINING		EA 4

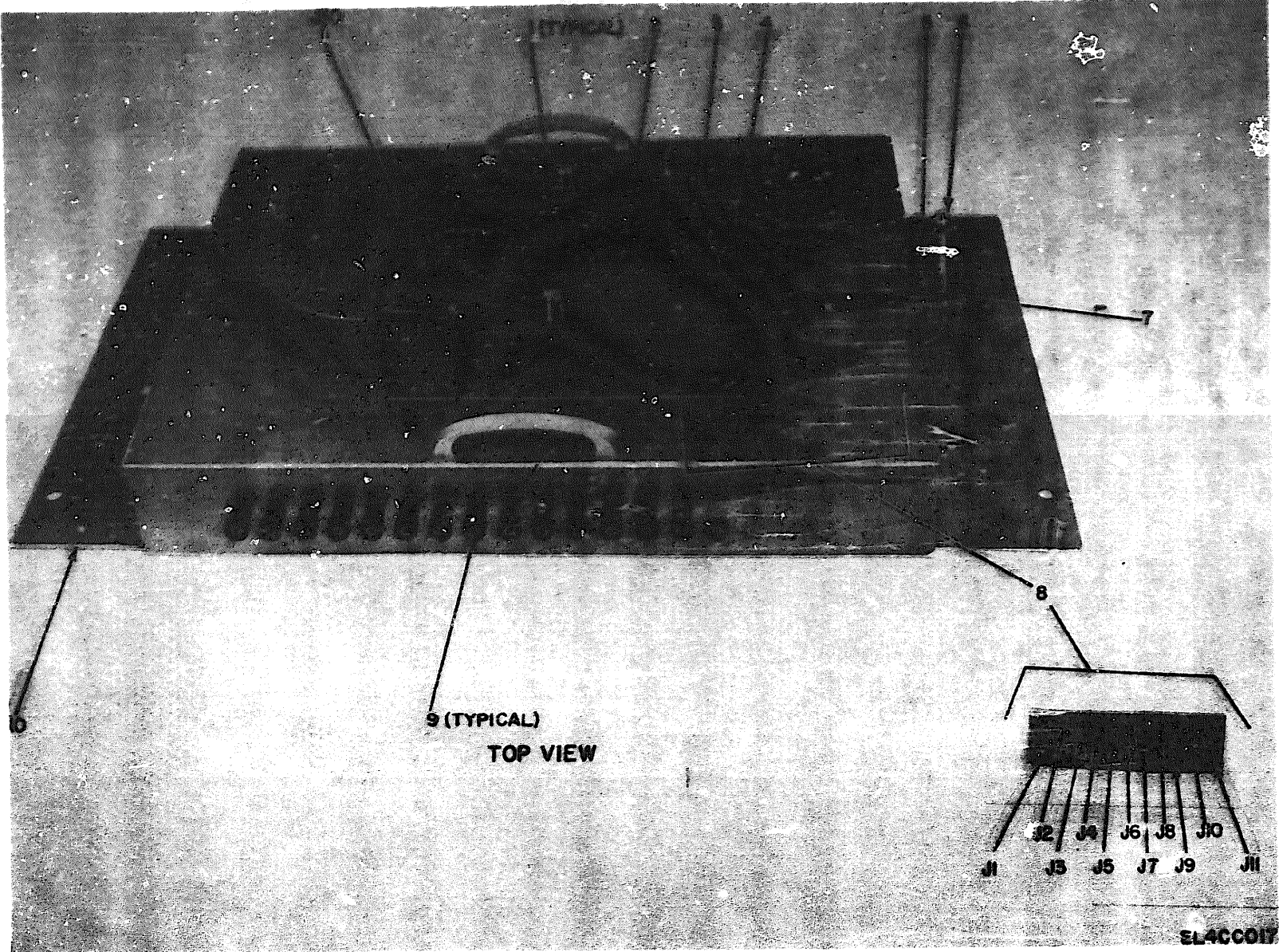
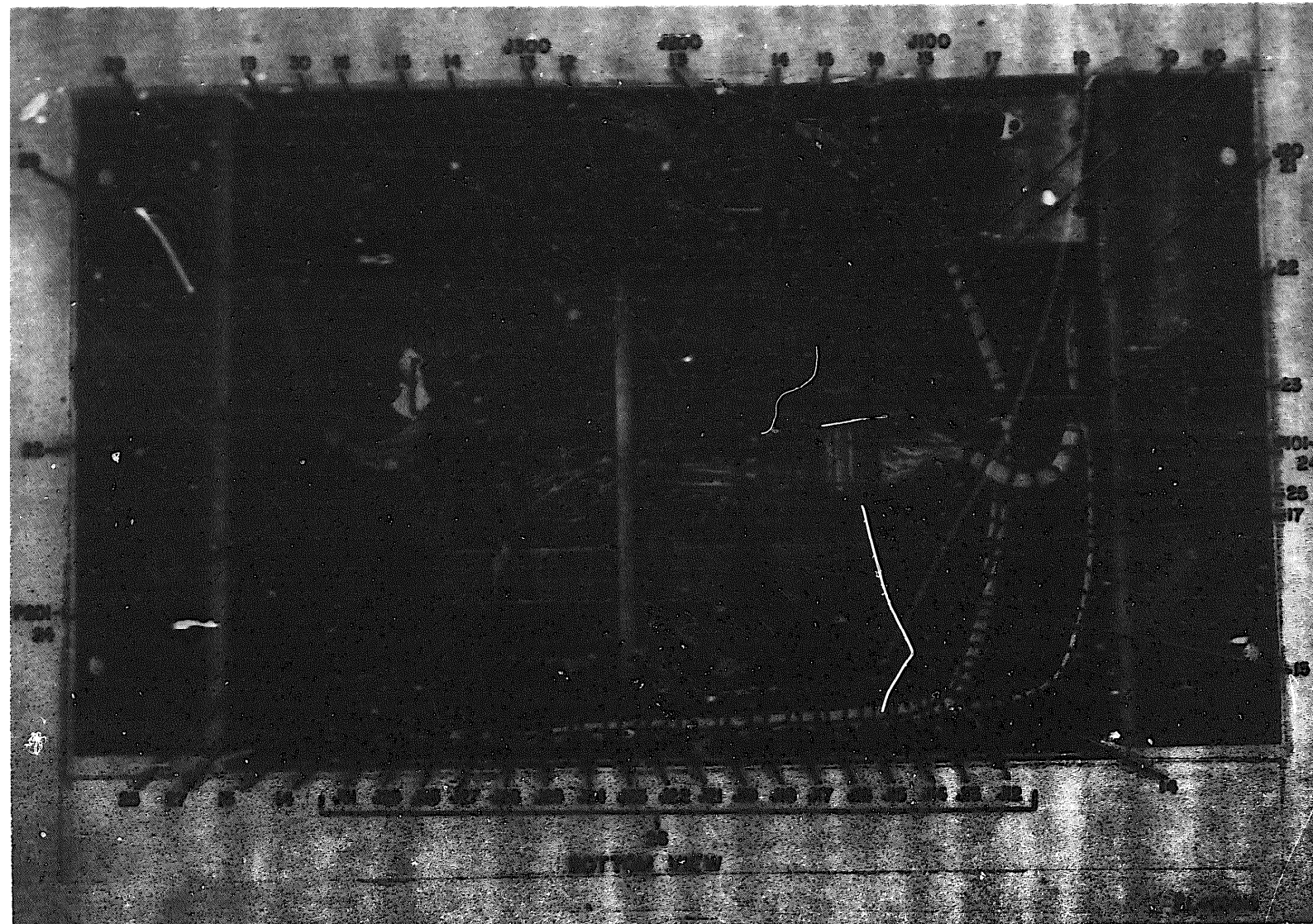

Figure 9. Adapter, Test MX-/882/FRC-8I(V) (Sheet 1 of 3).



33

Figure 9. Adapter, Test MX-7882/FRC-81(V) (Sheet 2 of 3).

TM11-6625-647-40P

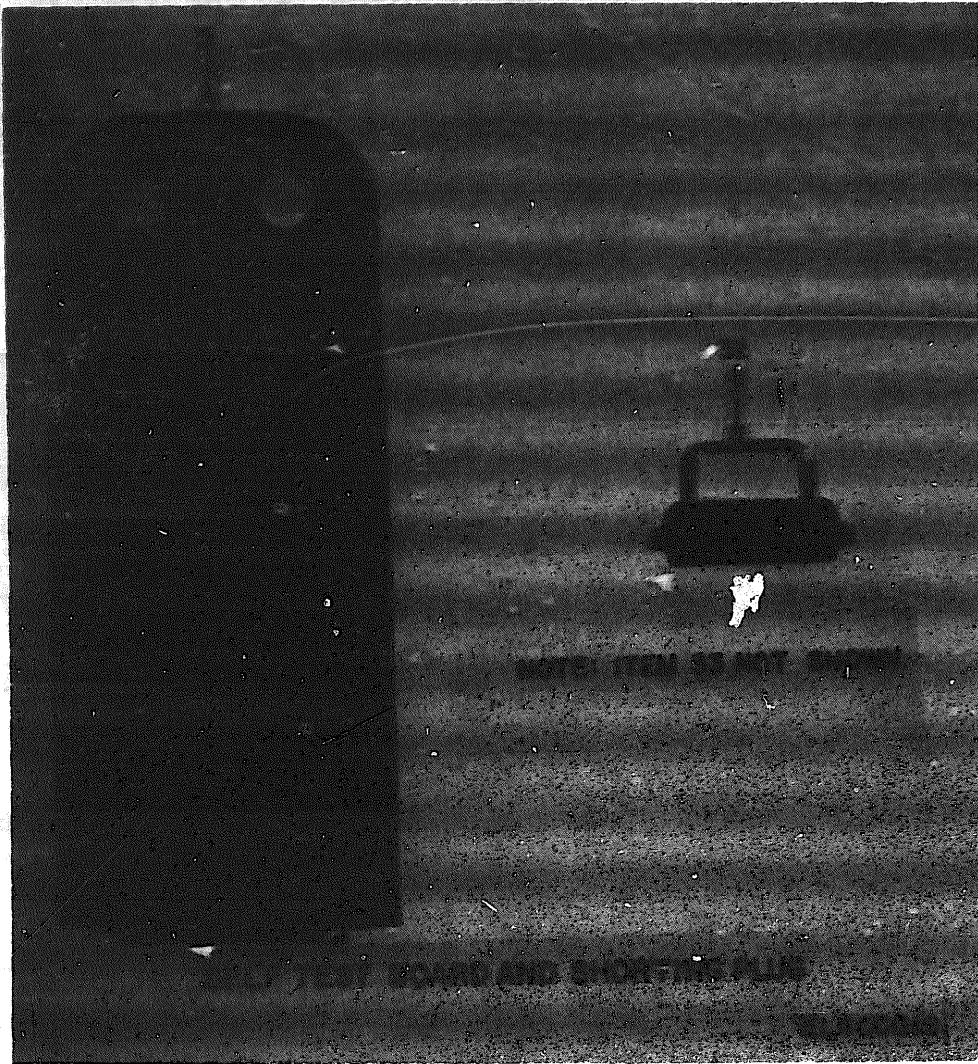

Figure 9. Adapter, Test MX-7882/FRC-81(V) (Sheet 3 of 3).

CLASSIFICATION		QTY	UNIT	DESCRIPTION	QTY	UNIT	
NSN	FED. ACQ. SYM.						
QTY	UNIT	QTY	UNIT	DESCRIPTION	QTY	UNIT	
GROUP 08 ADAPTER, TEST HD-7082/P02-011V5							
1	PAMZZ	6625-00-439-4400	10000	70010	PIR, CONTACT	EA	100
2	KDMZZ		01-0100C	14050	PIR CLAMP, PLSTC	EA	1
3	KDMZZ		A1-00410	14050	GUIDE ASSY	EA	1
4	KDMZZ		01-00300	14050	PIR ASSY	EA	6
5	KDMZZ		01-00400	14050	LATCH, STEEL SHEET	EA	1
6	KDMZZ		A1-00410	14050	PIR TUBULE ASSY	EA	1
7	KDMZZ		01-00400	14050	PLATE, NICKEL	EA	1
8	PAMZZ	5935-00- Text	105-003	74070	JACK TIP	EA	11
9	PAMZZ	5940-00-194-4206	1412-0	00300	WIG, TERMINAL	EA	10
10	KDMZZ		A1-00300	14050	ADAPTER SUBASSY	EA	1
11	PAMZZ	5935-00-683-9421	143-010-01	00000	CONNECTOR, RCPT, ELEC	EA	1
12	KDMZZ		01-00700	14050	SHAFT BRACE ASSY	EA	1
13	PAMZZ	5935-00-617-8250	07-00000	02200	CONNECTOR, RCPT, ELEC	EA	3
14	KDMZZ		01-00510	14050	SPRING, PRESSURE	EA	4
15	KDMZZ		01-00510	14050	LINK, BRASS	EA	4
16	KDMZZ		01-00410	14050	Yoke, BRASS	EA	2
17	KDMZZ		01-00000	14050	HOLDER, ALUMINUM	EA	2
18	KDMZZ		0-32	01340	CAP HAT, SOLID BRSS	EA	4
19	PAMZZ	3126-00-661-4282	7000-0	71000	BEARING SLEEVE	EA	2
20	KDMZZ		01-00400	14050	ANGLE, ALUMINUM	EA	1
21	PAMZZ	5935-00-727-4000	00-07000001	71000	CONNECTOR, RCPT, ELEC	EA	1
22	PAMZZ	3040-00-500-4636	0000	71000	COLLAR, SHAFT	EA	2
23	KDMZZ		A1-00000	14050	SHAFT ASSY	EA	1
24	PAMZZ	5935-00-066-3010	07-10000	02600	CONNECTOR, RCPT, ELEC	EA	2
25	KDMZZ		01-00300	14050	ARM, PLATE BRASS	EA	2
26	KDMZZ		07000100	00000	BINDING POST	EA	10
27	KDMZZ		D1-00470	14050	ANGLE, NTC, AL	EA	1
28	KDMZZ		A1-00100	14050	CONNECTOR ASSY, BRNT	EA	1
29	KDMZZ		01-00400	14050	BASE, NTC	EA	1
30	KDMZZ		D1-00420	14050	RECEPTACLE ASSY	EA	1
31	KDMZZ		A1-00300	14050	SELF TEST BOARD	EA	1
32	KDMZZ		A1-00300	14050	SHORTING PLUG	EA	1
33	PAMZZ	5365-00-584-6620	5103-37	70130	RING, RETAINING	EA	4

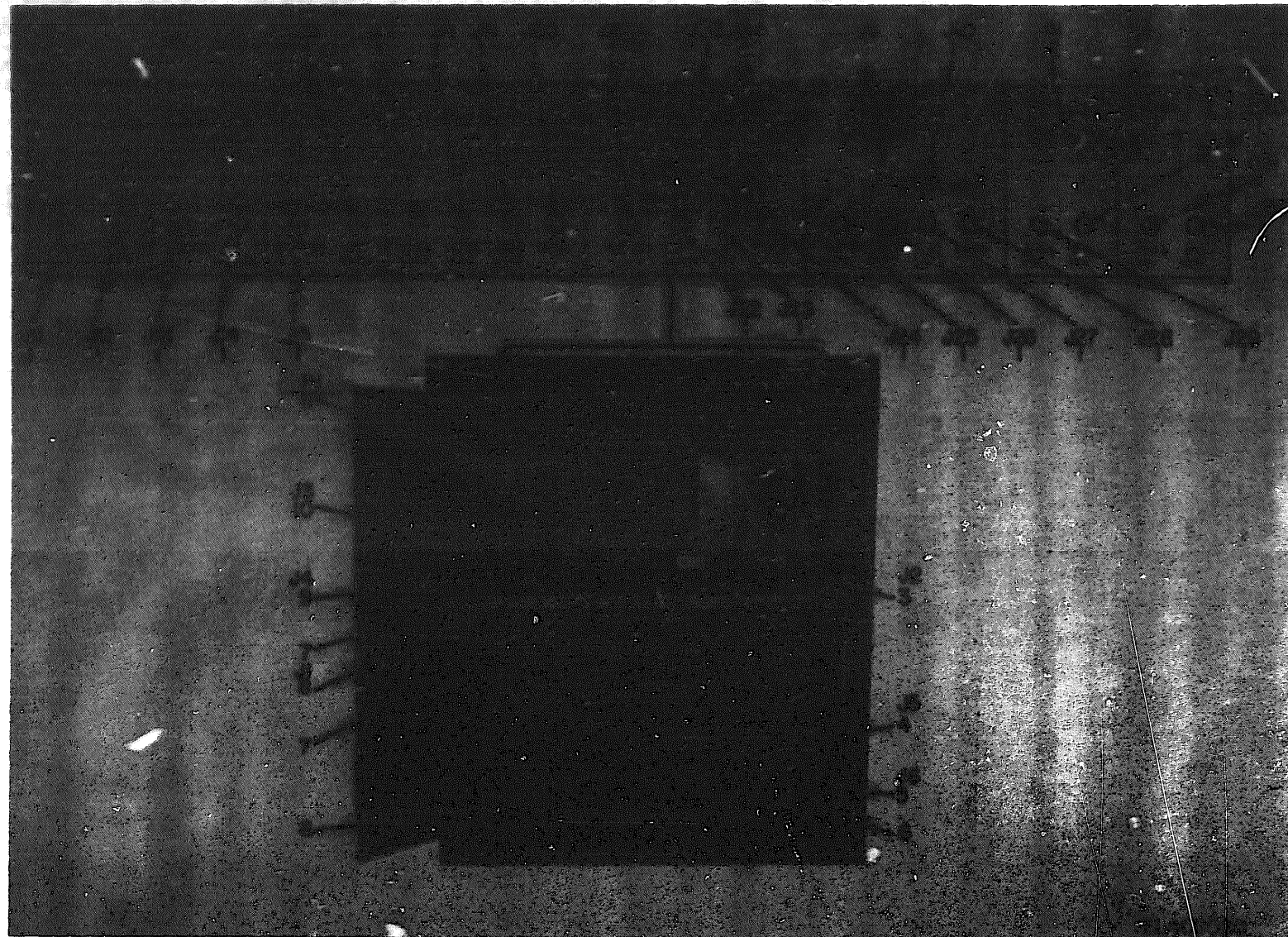

Figure 10. Stand, Test Equipment MT-3575/FRC-81-(V).

QUANTITY		UNIT	NATIONAL STOCK NUMBER	PART NUMBER	PRICE	DESCRIPTION	USABLE ON CODE	UNIT	QTY
(1)	(2)								
GROUP OF STAND, TEST EQUIPMENT									
NS-2578/PSC-011V3									
10	1	PAN12	9935-00-027-0916	105-003	70070	JACK TIP, STD		EA	26
10	2	PAN12	9935-00-023-1572	103500-02	01340	SWITCH, ST		EA	2
10	1	PAN12	9935-00-025-0421	143-010-01	02660	CONNECTOR, RCPT, ELEC		EA	1
10	4	PAN12	9935-00-200-0771	25-401-10	02660	CONNECTOR, PLUS, ELEC		EA	1
10	5	PAN12	9935-00-000-3116	NS-3100-A16-105	91000	CONNECTOR, PLUS, ELEC		EA	1
10	6	PAN12		01-0030C	14090	GUIDE ASSY, PLSTC		EA	2
10	7	PAN12		A1-0002C	14090	GUIDE ASSY		EA	2
10	8	PAN12	9935-00-012-0770	00-5001-015-103-010	91663	CONNECTOR, RCPT, ELEC J3		EA	1
10	9	PAN12	9935-00-005-0315	25-4402-05	02660	CONNECTOR, PLUS, ELEC J4		EA	1
10	10	PAN12	9935-00-204-0030	25-4401-05	02660	CONNECTOR, PLUS, ELEC J3		EA	1
10	11	PAN12	9935-00-000-0200	1364	74040	CONNECTOR, PLUS, ELEC P3		EA	1

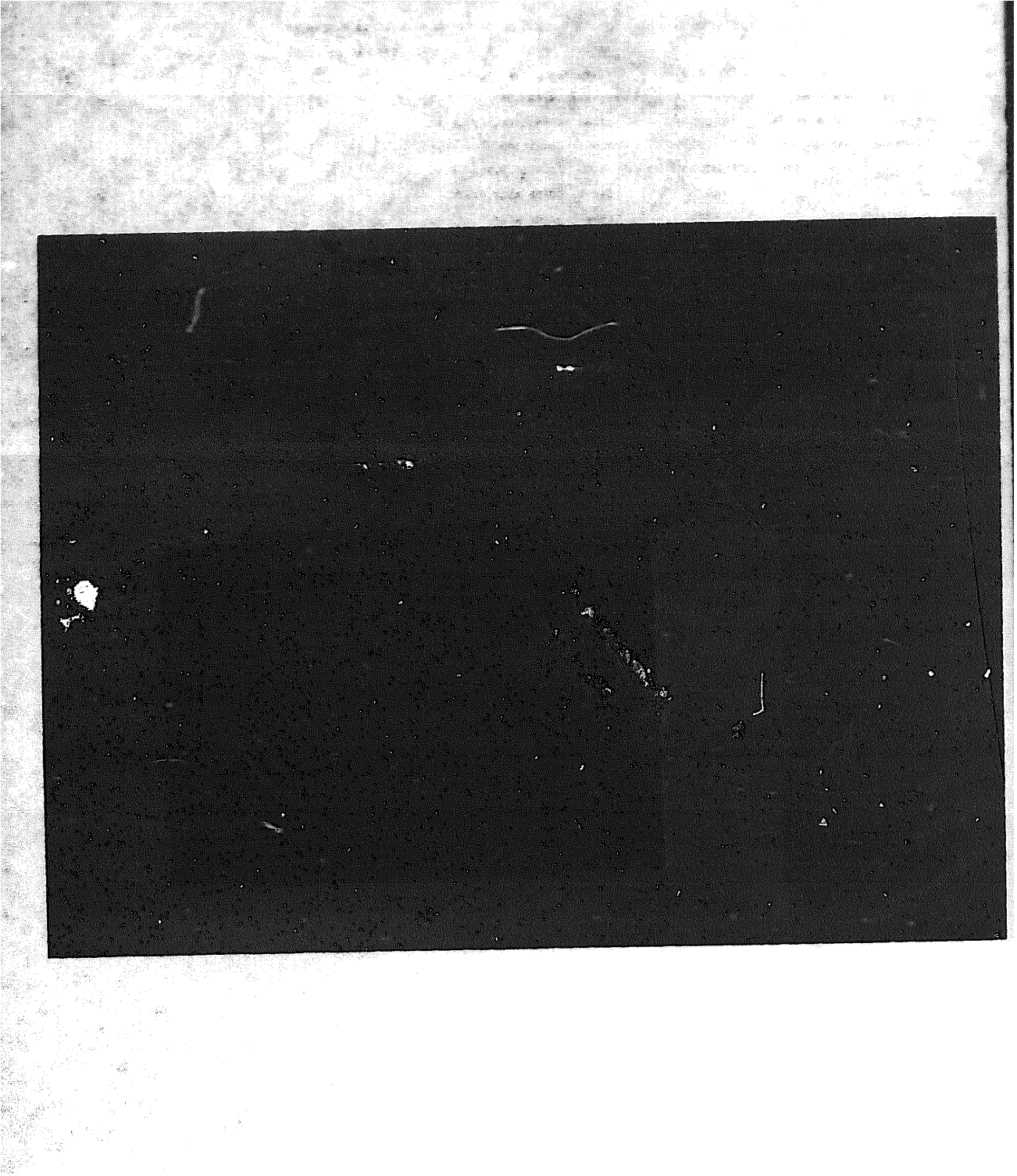

Figure 11. Accessory Kit Test MK-895/FRC-81(V).

(1) ILLUSTRATION FIG. NO.		(2) QUANTITY REQD.	(3) NATIONAL STOCK NUMBER	(4) PART NUMBER	(5) QTY REQD.	(6) DESCRIPTION	(7) UNABLE QTY CODE	(8) QTY REQD. IN UNIT
GROUP 10 ACCESSORY KIT TEST								
PK-005/PKC-011V1								
11	1	XDHMH	WD3-218C	14850		CABLE ASSY,SP	EA	13
11	2	XDHMH	WD3-217C	14850		CABLE ASSY,SP	EA	1
11	3	XDHMH	WD3-236C	14850		CABLE ASSY,SP	EA	1
11	4	XDHMH	WD3-219D	14850		CABLE ASSY,SP	EA	1
11	5	XDHMH	WD3-237C	14850		CABLE ASSY,SP	EA	1
11	6	XDHMH	WD3-244C	14850		CABLE ASSY,SP	EA	1
11	7	XDHMH	WD3-239C	14850		CABLE ASSY,SP	EA	1
11	8	XDHMH	WD3-242C	14850		CABLE ASSY,SP	EA	1
11	9	XDHMH	WD3-240C	14850		CABLE ASSY,SP	EA	1
11	10	XDHMH	WD3-244C	14850		CABLE ASSY,SP	EA	1
11	11	XDHMH	WD3-245C	14850		CABLE ASSY,SP	EA	1
11	12	XDHMH	WD3-238C	14850		CABLE ASSY,SP	EA	1
11	13	XDHMH	WD3-249D	14850		CABLE ASSY,SP	EA	1
11	14	XDHMH	WD3-243C	14850		CABLE ASSY,SP	EA	1
11	15	XDHMH	WD3-247C	14850		CABLE ASSY,SP	EA	1
11	16	XDHMH	WD3-250C	14850		CABLE ASSY,SP	EA	1
11	17	XDHMH	WD3-251C	14850		CABLE ASSY,SP	EA	1
11	18	XDHMH	WD3-253D	14850		CABLE ASSY,SP	EA	1
11	19	XDHMH	WD3-254D	14850		CABLE ASSY,SP	EA	1
11	20	XDHMH	WD3-255C	14850		CABLE ASSY,SP	EA	1
11	21	XDHMH	WD3-235C	14850		CABLE ASSY,SP	EA	1
11	22	XDHMH	WD3-236C	14850		CABLE ASSY,SP	EA	1
11	23	XDHMH	WD3-256C	14850		CABLE ASSY,SP	EA	1
11	24	XDHMH	WD3-257C	14850		CABLE ASSY,SP	EA	1
11	25	XDHMH	WD3-258D	14850		CABLE ASSY,SP	EA	1
11	26	XDHMH	WD3-260D	14850		CABLE ASSY,SP	EA	1
11	27	XDHMH	WD3-262D	14850		CABLE ASSY,SP	EA	1
11	28	XDHMH	WD3-267F	14850		CABLE ASSY,SP	EA	1
11	29	XDHMH	WD3-264C	14850		CABLE ASSY,SP	EA	1
11	30	XDHMH	WD3-263D	14850		CABLE ASSY,SP	EA	1
11	31	XDHMH	WD3-270C	14850		CABLE ASSY,SP	EA	1
11	32	XDHMH	WD3-265C	14850		CABLE ASSY,SP	EA	1
11	33	XDHMH	WD3-272D	14850		CABLE ASSY,SP	EA	1
11	34	XDHMH	WD3-273D	14850		CABLE ASSY,SP	EA	1
11	35	XDHMH	WD3-274D	14850		CABLE ASSY,SP	EA	1
11	36	XDHMH	DL16024A	14850		PIN BOARD,FXTR	EA	1
11	37	XDHMH	DL19861C	14850		PIN BOARD,FXTR	EA	1
11	38	XDHMH	DL16024A2	14850		PIN BOARD,FXTR	EA	1

SECTION II

TM11-6625-647-40P

10 ILLUSTRATION		20	30	40	50	60	70	80
11 FIG NO.	12 ITEM NO.	21 SYM CODE	31 NATIONAL STOCK NUMBER	41 PART NUMBER	51 FORM	61 DESCRIPTION	71 UNABLE ON CODE	81 QTY INC OR UNIT
11	30	K2004		DL1624A1	14050	PIB BOARD,PTR	EA	1
11	40	K2004		DL1587C	14050	PIB BOARD,PTR	EA	1
11	41	K2004		RES165-S	14050	CONTACT BOARD	EA	1
11	42	K2004		W3044AGN72	14050	SLAVE UNIT FIXTURE	EA	1

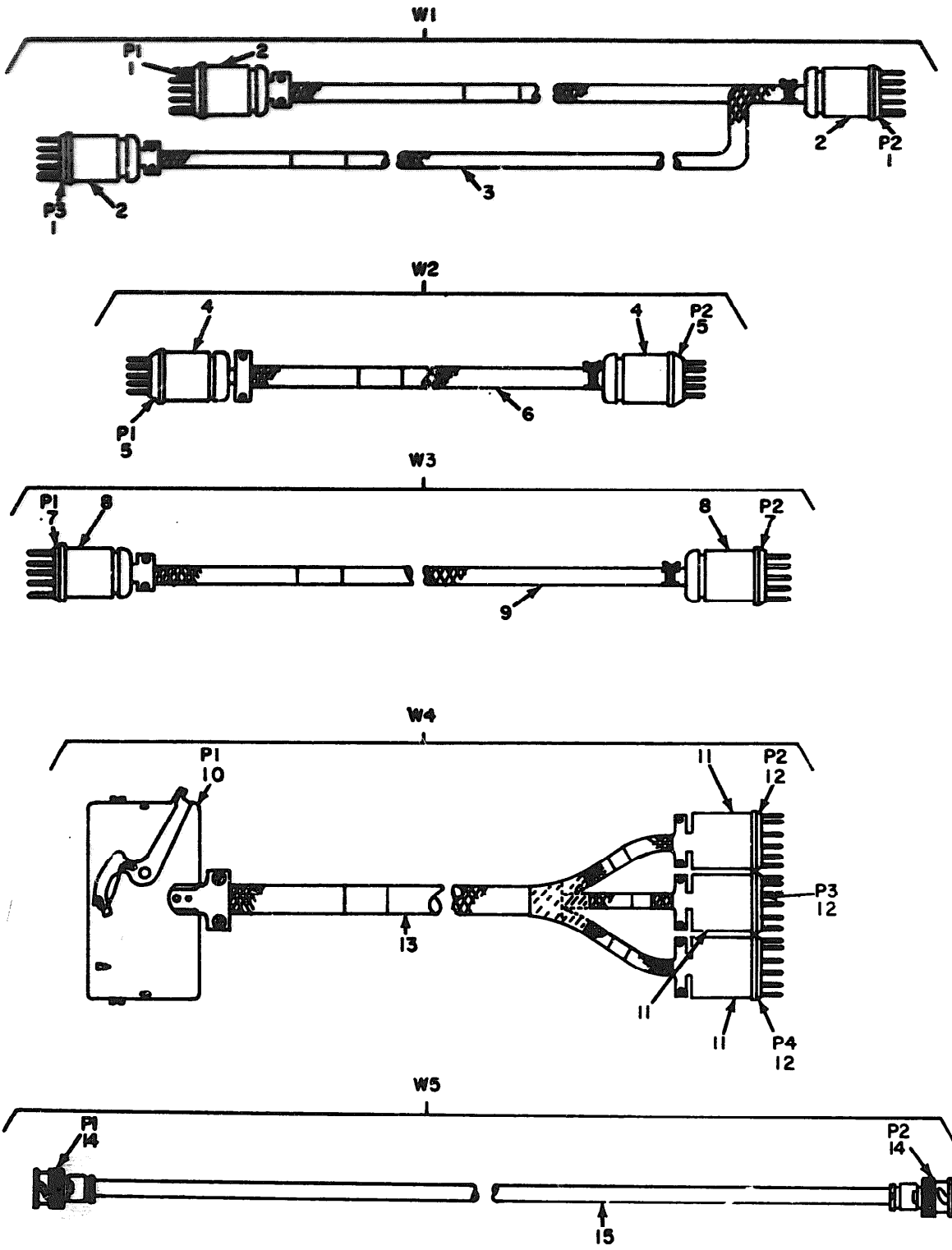

CABLE ASSEMBLIES W1 THRU W5

EL4CC022

Figure 12. Cable Assemblies W1 Thru W35 (Sheet 1 of 7).

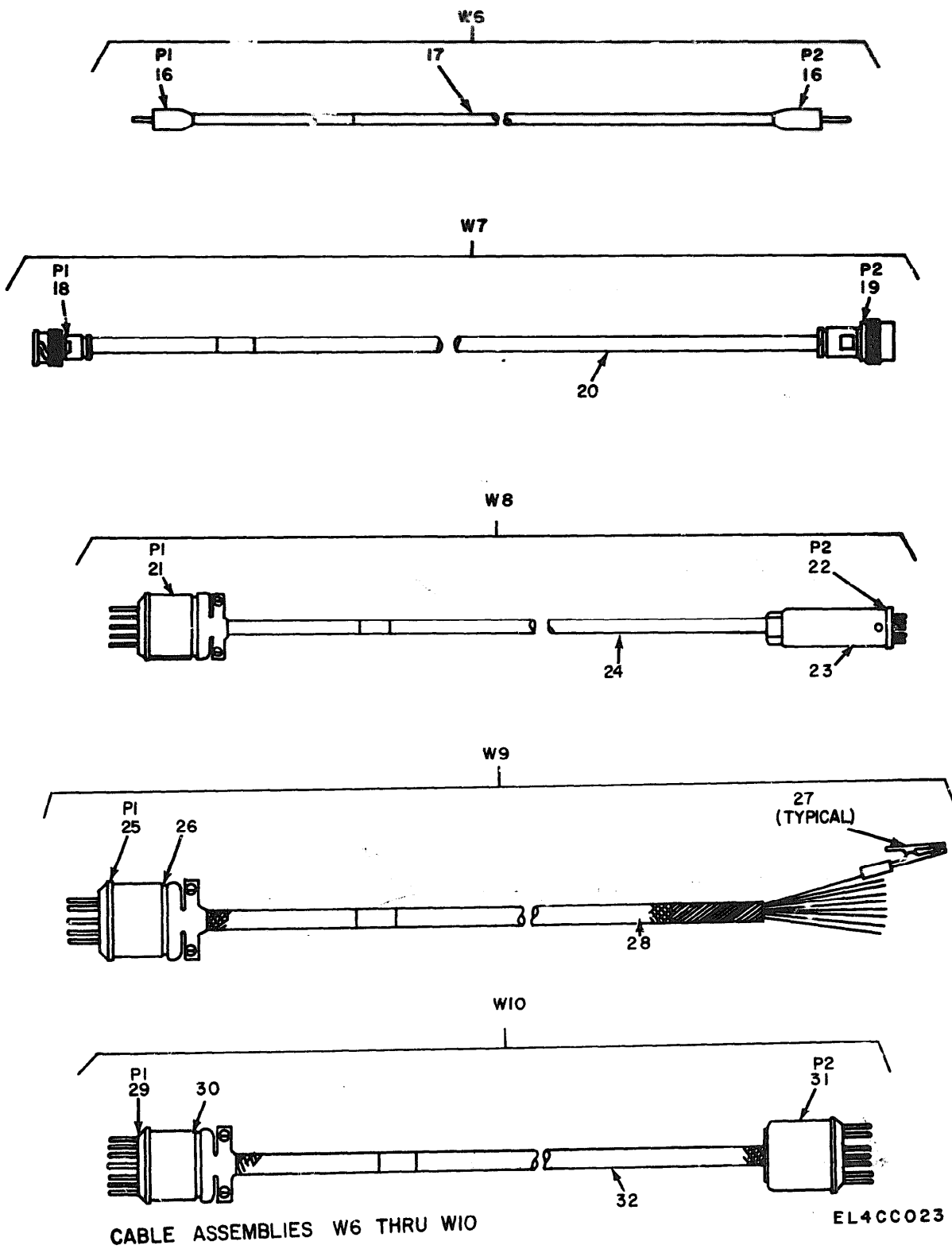

Figure 12. Cable Assemblies W1 Thru W35 (Sheet 2 of 7).

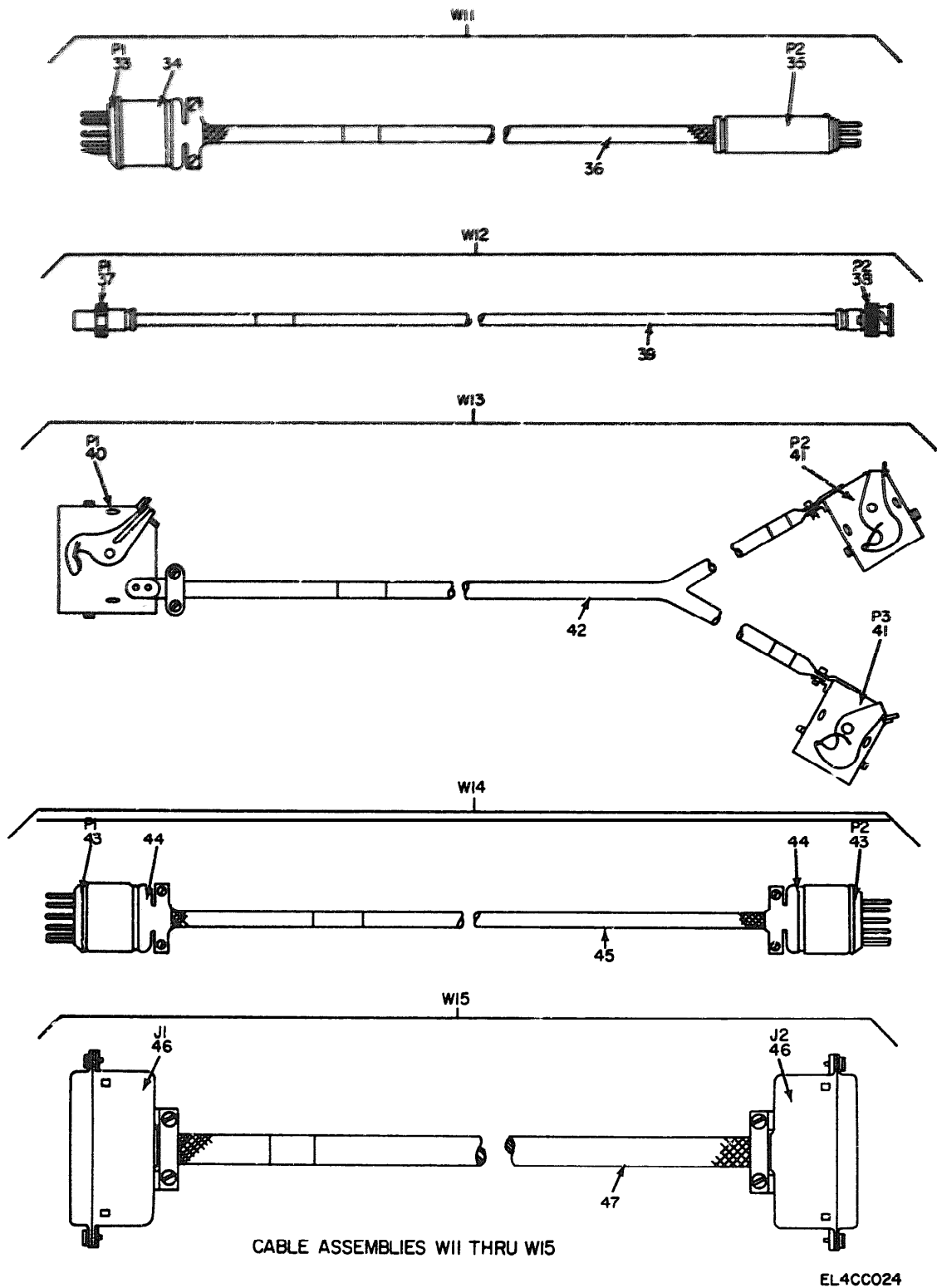
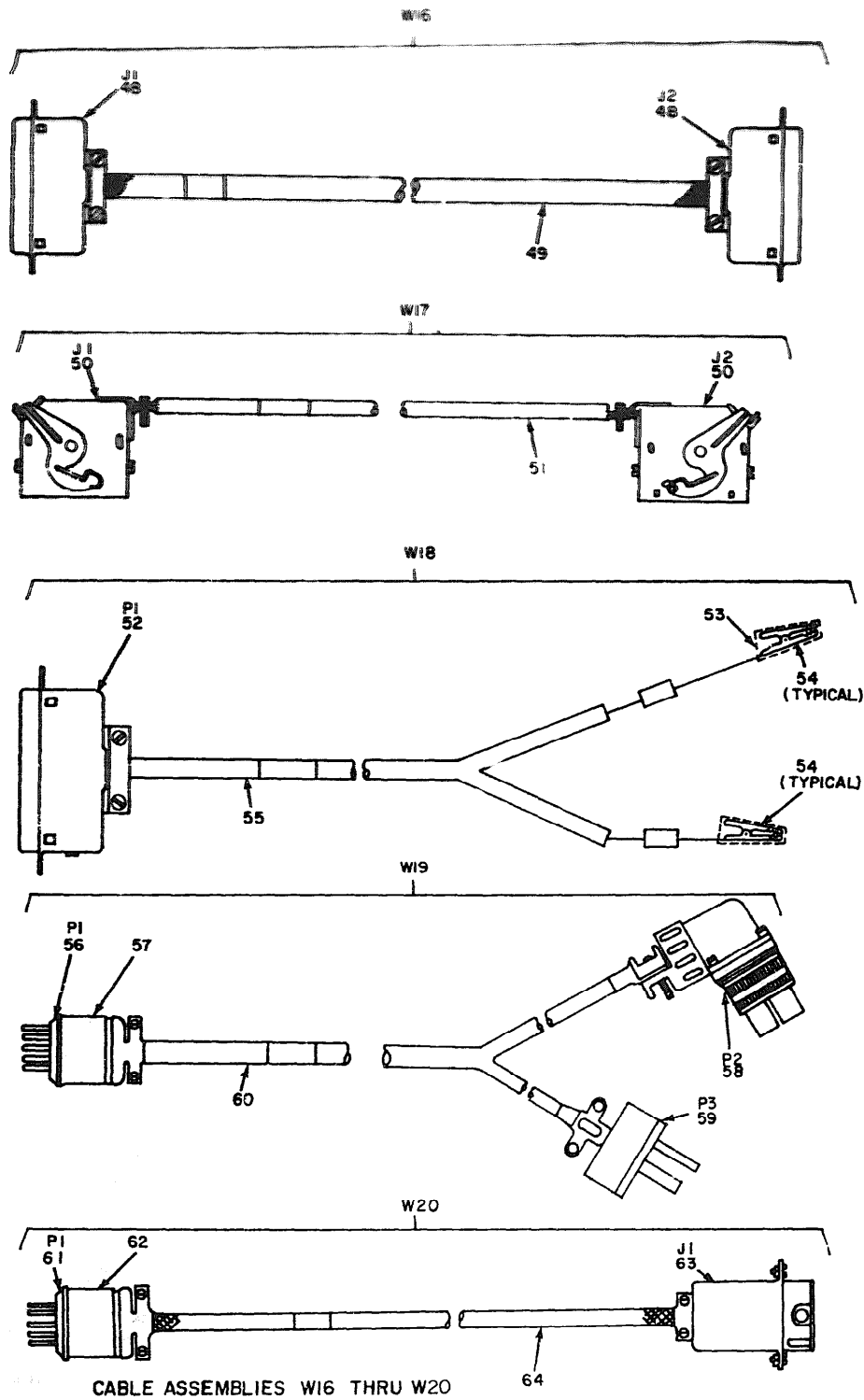

Figure 12. Cable Assemblies W1 Thru W35 (Sheet 3 of 7).



EL4CC025

Figure 12. Cable Assemblies W1 Thru W35 (Sheet 4 of 7).

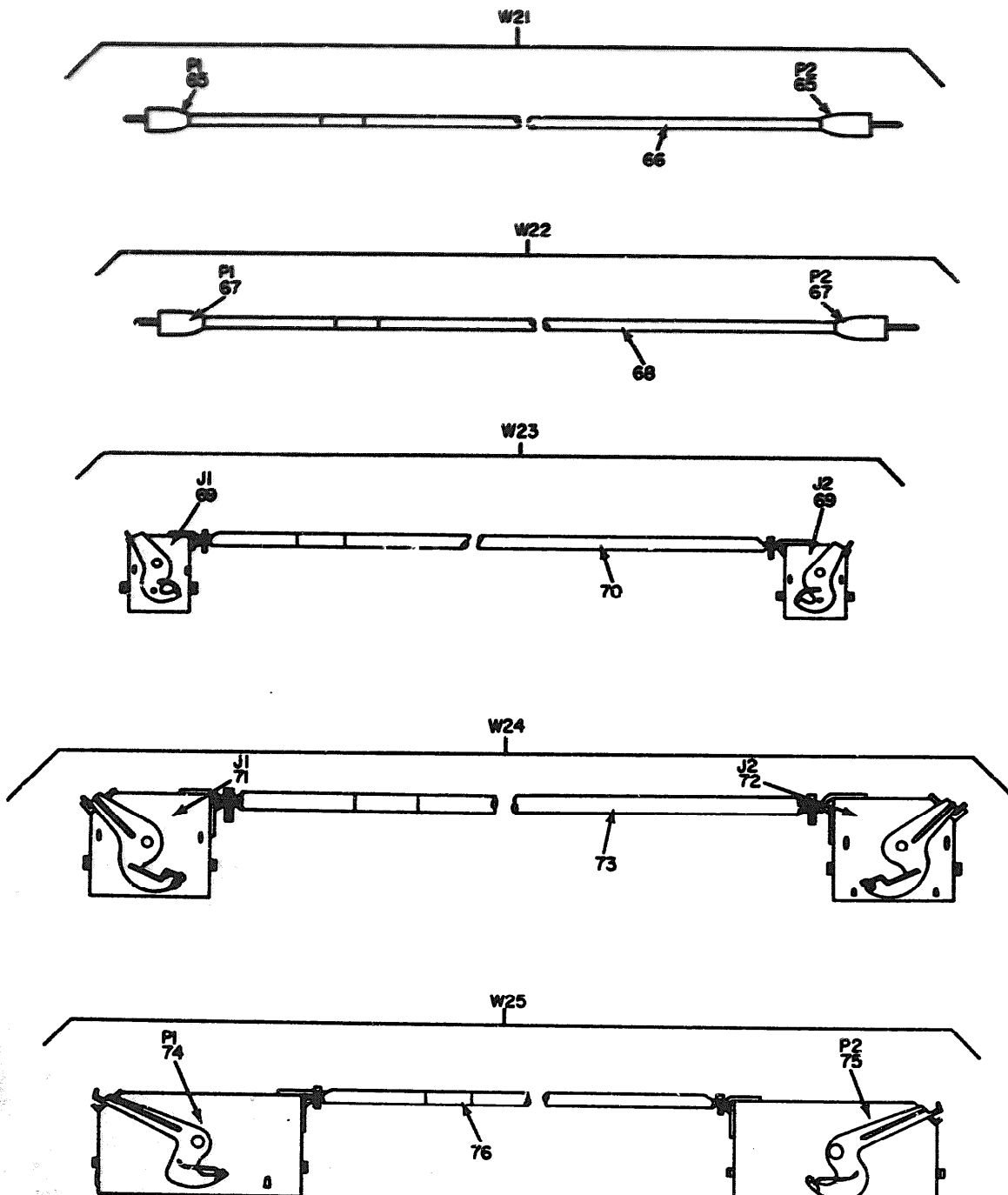

Figure 12. Cable Assemblies W1 thru W35 (Sheet 5 of 7).

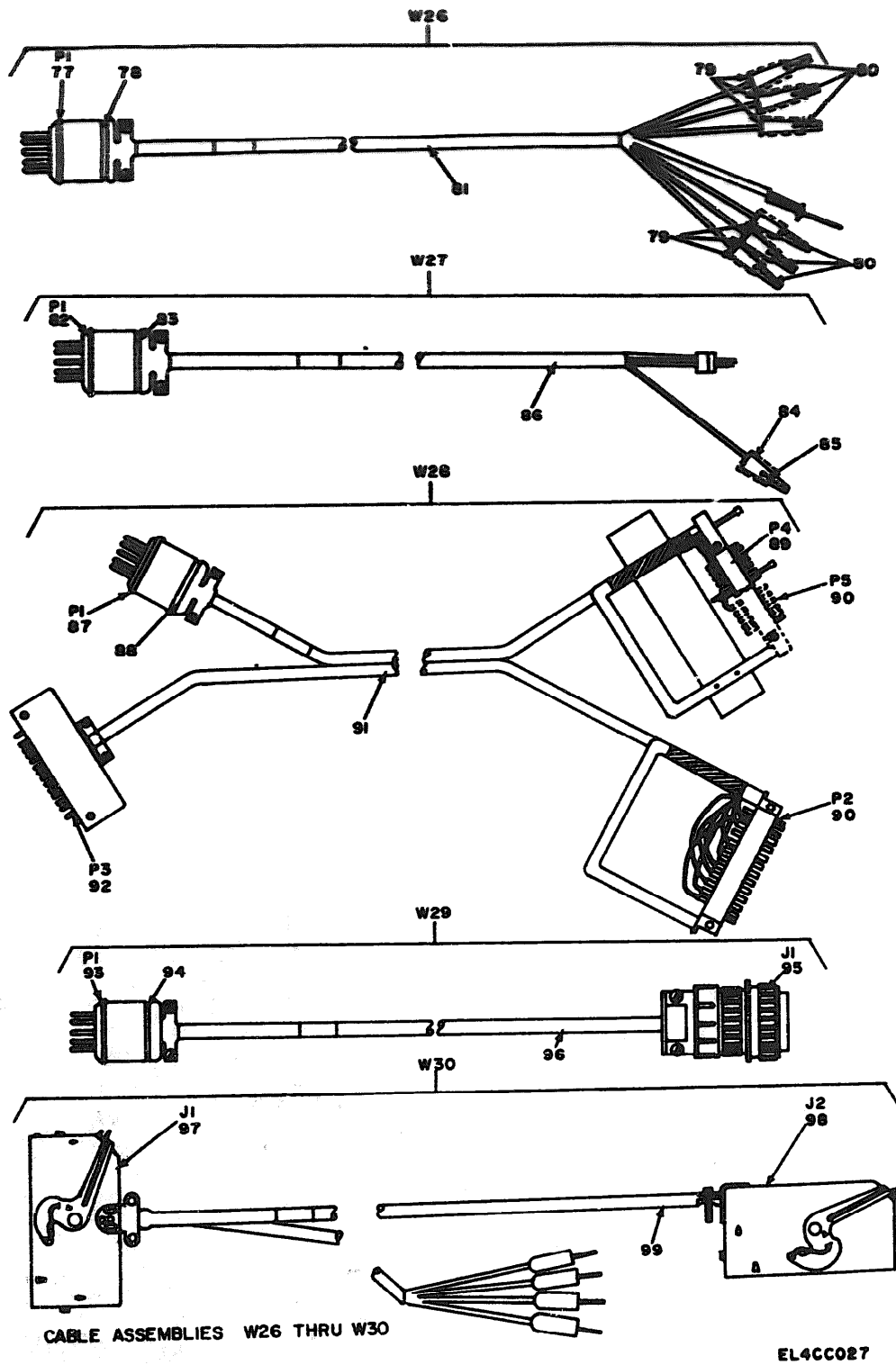
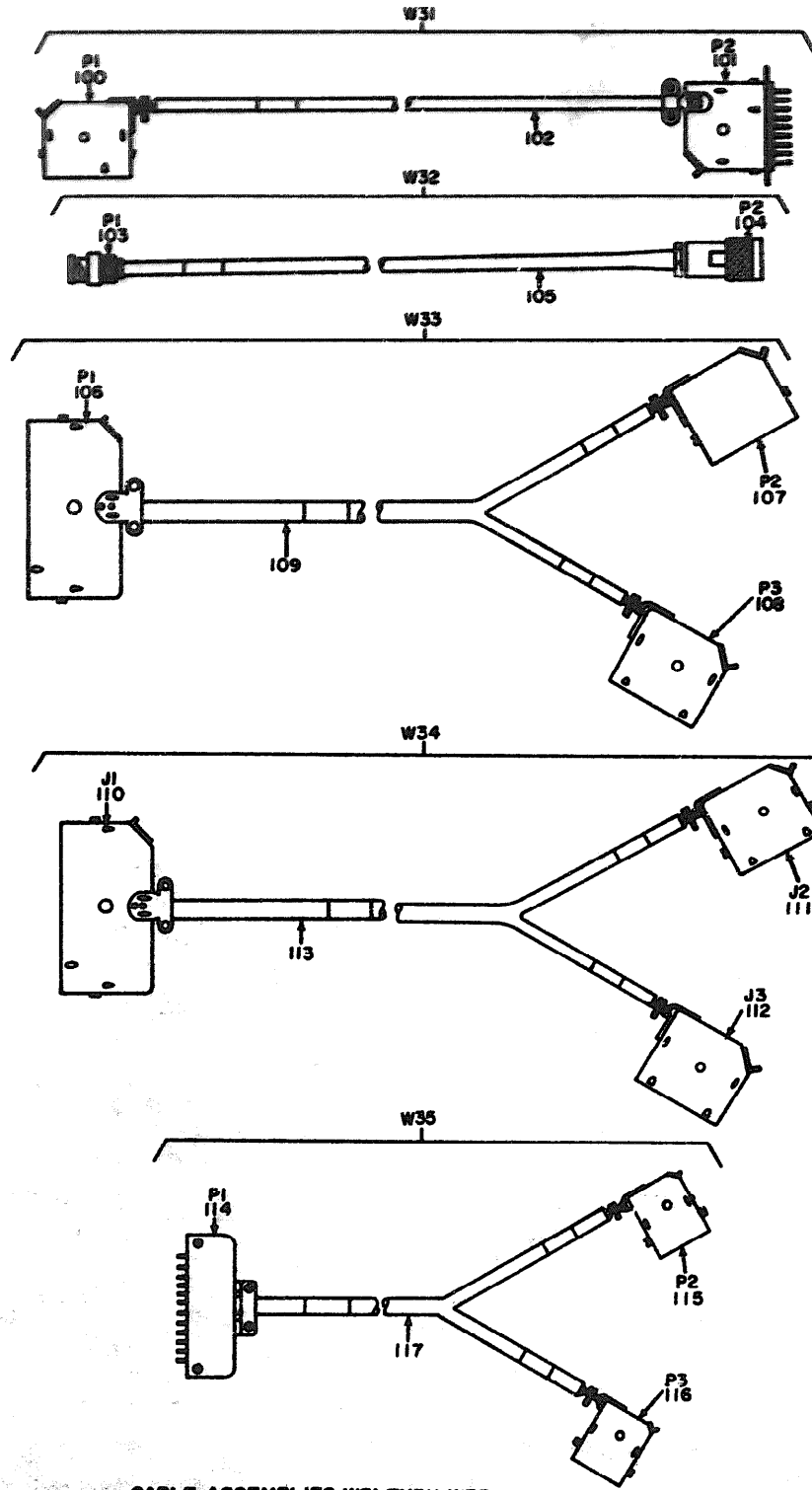

Figure 12. Cable Assemblies W1 Thru W35 (Sheet 6 of 7).



EL4CC028

Figure 12. cable assemblies W1 Thru W35 (Sheet 7 of 7).

SECTION II

TM11-6625-647-40P

ILLUSTRATION		QTY	UNIT	DESCRIPTION	QTY	UNIT	
(1)	(2)						(3)
(9)	(10)	(11)	(12)	(13)	(14)	(15)	(16)
FIG NO.	ITEM NO.	QTY	NATIONAL STOCK NUMBER	PART NUMBER	FECHA	DESCRIPTION	UNITS
							UNITS
GROUP 1001 CABLE ASSEMBLY (W1)							
12	1	PAHZZ	5935-00-259-7003	86CP11TH	02660	CONNECTOR, PLUG, ELEC	EA
12	2	PAHZZ	5935-00167-1686	3-24	02660	SHELL	EA
12	3	XDHZZ		1192	92194	CABLE, SP	FT
GROUP 1002 CABLE ASSEMBLY (W2)							
12	4	PAHZZ	5935-00-107-1626	3-24	02660	SHELL	EA
12	5	PAHZZ	5935-00-259-7003	86CP11TH	02660	CONNECTOR, PLUG, ELEC	EA
12	6	XDHZZ		1192	92194	CABLE, SP	FT
GROUP 1003 CABLE ASSEMBLY (W3)							
12	7	PAHZZ	5935-00-259-7003	86CP11TH	02660	CONNECTOR, PLUG, ELEC	EA
12	8	PAHZZ	5935-00-187-1686	3-24	02660	SHELL	EA
12	9	XDHZZ		1192	92194	CABLE, SP	FT
GROUP 1004 CABLE ASSEMBLY (W4)							
12	10	PAHZZ	5935-00-296-8791	25-4301-325	02660	CONNECTOR, RCPT, ELEC	EA
12	11	PAHZZ	5935-00-187-1606	3-24	02660	SHELL	EA
12	12	PAHZZ	5935-00-259-7003	86CP11TH	02660	CONNECTOR, PLUG, ELEC	EA
12	13	XDHZZ		4745	71002	CABLE, SP	FT
GROUP 1005 CABLE ASSEMBLY (W5)							
12	14	PAHZZ	5935-00-850-9157	UG260FU	14850	CONNECTOR	EA
12	15	PAHZZ	6145-00-661-0191	RG59BU	81349	CABLE, RADIO FREQ	FT
GROUP 1006 CABLE ASSEMBLY (W6)							
12	16	PAHZZ	5935-00-728-6248	492-103RL	83330	CONNECTOR, PLUG, ELEC	EA
12	17	XDHZZ		0150	71102	WIRE, ELEC	FT
GROUP 1007 CABLE ASSEMBLY (W7)							
12	18	PAHZZ	5935-00-850-9157	UG260FU	14850	CONNECTOR	EA
12	19	PAHZZ	5935-00-721-2675	UG709BU	81349	CONNECTOR, PLUG, ELEC	EA
12	20	PAHZZ	6145-00-661-0191	RG59BU	81349	CABLE, RADIO FREQ	FT
GROUP 1008 CABLE ASSEMBLY (W8)							
12	21	PAHZZ	5935-00-259-7003	86CP11TH	02660	CONNECTOR, PLUG, ELEC	EA
12	22	XDHZZ		P9D	95066	CONNECTOR, PLUG, ELEC	EA
12	23	PAHZZ	5935-00-187-1606	3-24	02660	SHELL	EA
12	24	XDHZZ		1192	92194	CABLE, SP	FT
GROUP 1009 CABLE ASSEMBLY (W9)							
12	25	PAHZZ	5935-00-259-7003	86CP11TH	02660	CONNECTOR, PLUG, ELEC	EA
12	26	PAHZZ	5935-00-187-1606	3-24	02660	SHELL	EA
12	27	PAHZZ	5999-00-577-0994	30	76545	CLIP, ELECTRICAL	EA
12	28	XDHZZ		1192	92194	CABLE, SP	FT
GROUP 1010 CABLE ASSEMBLY (W10)							
12	29	PAHZZ	5935-00-259-7003	86CP11TH	02660	CONNECTOR, PLUG, ELEC	EA
12	30	PAHZZ	5935-00-187-1606	3-24	02660	SHELL	EA

SECTION II

TM11-6625-647-40P

(1) QUANTITY		(2) UNIT	(3) NATIONAL STOCK NUMBER	(4) PART NUMBER	(5) FIGURE	(6) DESCRIPTION	(7) USABLE OR CODE	(8) UNIT	(9) QTY INC IN UNIT
12	38	PANZZ		PA13D	95005	CONNECTOR,PLUG,ELEC	EA	1	
12	38	PANZZ		1192	92194	CABLE,SP	FT	V	
						GROUP 1011 CABLE ASSEMBLY (W11)			
12	38	PANZZ	5935-00-259-7003	06CP11TH	02660	CONNECTOR,PLUG,ELEC	EA	1	
12	34	PANZZ	5935-00-187-1604	3-24	02660	SHELL	EA	1	
12	38	PANZZ		079	95005	CONNECTOR,PLUG,ELEC	EA	1	
12	34	PANZZ		1192	92194	CABLE,RF	FT	V	
						GROUP 1012 CABLE ASSEMBLY (W12)			
12	37	PANZZ	5935-00-577-8782	UG261CU	14050	CONNECTOR	EA	1	
12	34	PANZZ	5935-00-080-9157	U2250FU	14050	CONNECTOR	EA	1	
12	38	PANZZ	6145-00-661-0191	RG300U	01349	CABLE,RADIO FREQ	FT	V	
						GROUP 1013 CABLE ASSEMBLY (W13)			
12	40	PANZZ	5935-00-655-3355	26-4503-16P	02660	CONNECTOR,PLUG,ELEC	EA	1	
12	41	PANZZ		26-4503-8P	02660	CONNECTOR,PLUG,ELEC	EA	2	
12	40	PANZZ		ANG24E	77229	WIRE,ELEC	FT	V	
						GROUP 1014 CABLE ASSEMBLY (W14)			
12	43	PANZZ	5935-00-259-7003	06CP11TH	02660	CONNECTOR,PLUG,ELEC	EA	2	
12	44	PANZZ	5935-00-187-1604	3-24	02660	SHELL	EA	2	
12	45	PANZZ		1192	92194	CABLE,SP	FT	V	
						GROUP 1015 CABLE ASSEMBLY (W15)			
12	46	PANZZ	5935-00-660-5791	57-30500	02660	CONNECTOR,PLUG,ELEC	EA	2	
12	47	PANZZ		ANG24E	77229	WIRE,ELECTRICAL	FT	1	
						GROUP 1016 CABLE ASSEMBLY (W16)			
12	48	PANZZ	5935-00-660-5791	57-30500	02260	CONNECTOR	EA	2	
12	49	PANZZ		ANG24E	77229	WIRE,ELECTRICAL	FT	V	
						GROUP 1017 CABLE ASSEMBLY (W17)			
12	50	PANZZ	5935-00-296-8771	26-4501-16P	02660	CONNECTOR,PLUG,ELEC	EA	2	
12	51	PANZZ		ANG24E	77229	WIRE,ELECTRICAL	FT	V	
						GROUP 1018 CABLE ASSEMBLY (W18)			
12	52	PANZZ	5935-00-660-5791	57-30500	02660	CONNECTOR,PLUG,ELEC	EA	1	
12	53	PANZZ	5975-00-009-3024	32	95432	INSULATOR,SP	EA	10	
12	54	PANZZ	5900-00-577-0904	30	76545	CLIP,ELECTRICAL	EA	10	
12	55	PANZZ		ANG22	92194	WIRE,ELECTRICAL	FT	V	
						GROUP 1019 CABLE ASSEMBLY (W19)			
12	56	PANZZ	5935-00-259-7003	06CP11TH	02660	CONNECTOR,PLUG,ELEC	EA	1	
12	57	PANZZ	5935-00-187-1604	3-24	02660	SHELL	EA	1	
12	58	PANZZ		MS3108A-16-10S	96906	CONNECTOR,PLUG,ELEC	EA	1	
12	59	PANZZ		0726A22P	02660	CONNECTOR,PLUG,ELEC	EA	1	
12	60	PANZZ		ANG24E	77229	WIRE,ELECTRICAL	FT	V	
						GROUP 1020 CABLE ASSEMBLY (W20)			

ILLUSTRATION		(3)	(4)	(5)	(6)	(7)	(8)
QD FIG NO.	QD ITEM NO.	QDR CODE	NATIONAL STOCK NUMBER	PART NUMBER	PCNP	DESCRIPTION	QTY REQ LMT
12	61	PAMZZ	5935-00-259-7003	86CP11TM	02660	CONNECTOR, PLUG, ELEC	EA 1
12	62	PAMZZ	5935-00-187-1604	3-24	02660	SHELL	EA 1
12	63	XDMZZ		W3235C	14850	CONNECTOR, RCPT, ELEC	EA 1
12	64	XDMZZ		1192	92194	CABLE, SP	FT V
GROUP 1021 CABLE ASSEMBLY (W21)							
12	65	PAMZZ	5935-00-728-6248	492-1038L	83330	CONNECTOR, PLUG, ELEC	EA 2
12	66	PAMZZ		CO-0110E(1-20)0150	71102	WIRE, ELECTRICAL	FT V
GROUP 1022 CABLE ASSEMBLY (W22)							
12	67	PAMZZ	5935-00-726-6248	4921038L	83330	CONNECTOR, PLUG, ELEC	EA 2
12	68	XDMZZ		CO-0110E(1-20)0150	71102	WIRE, ELECTRICAL	FT V
GROUP 1023 CABLE ASSEMBLY (W23)							
12	69	XDMZZ		26-4501-85	02660	CONNECTOR, RCPT, ELEC	EA 2
12	70	XDMZZ		CO-0110E(1-20)0150	71102	WIRE, ELECTRICAL	FT V
GROUP 1024 CABLE ASSEMBLY (W24)							
12	71	PAMZZ	5935-00-539-2199	26-4501-165	02660	CONNECTOR, RCPT, ELEC	EA 1
12	72	PAMZZ	5935-00-296-8771	26-4501-16P	02660	CONNECTOR, PLUG, ELEC	EA 1
12	73	XDMZZ		CO-0110E(1-20)0150	71102	WIRE, ELECTRICAL	FT V
GROUP 1025 CABLE ASSEMBLY (W25)							
12	74	PAMZZ	5935-00-644-9978	26-4501-32P	02660	CONNECTOR, PLUG, ELEC	EA 1
12	75	PAMZZ	5935-00-553-9054	26-4502-325	02660	CONNECTOR, RCPT, ELEC	EA 1
12	76	XDMZZ		AWG24E	77229	WIRE, ELECTRICAL	FT V
GROUP 1026 CABLE ASSEMBLY (W26)							
12	77	PAMZZ	5935-00-259-7003	86CP11TM	02660	CONNECTOR, PLUG, ELEC	EA 1
12	78	PAMZZ	5935-00-187-1606	3-24	02660	SHELL	EA 1
12	79	PAMZZ	5999-00-577-0994	30	76545	CLIP, ELECTRICAL	EA 6
12	80	PAMZZ	5970-00-089-3824	32	95432	INSULATOR, SP	EA 6
12	81	XDMZZ		AWG24E19/16	77229	WIRE, TEFLON	FT V
GROUP 1027 CABLE ASSEMBLY (W27)							
12	82	PAMZZ	5935-00-259-7003	86CP11TM	02660	CONNECTOR, PLUG, ELEC	EA 1
12	83	PAMZZ	5935-00-187-1606	3-24	02660	SHELL	EA 1
12	84	PAMZZ	5970-00-089-3824	32	95432	INSULATOR, SP	EA 1
12	85	PAMZZ	5999-00-577-0994	30	76545	CLIP, ELECTRICAL	EA 1
12	86	XDMZZ		AWG24E19/16	77229	WIRE, TEFLON	FT V
GROUP 1028 CABLE ASSEMBLY (W28)							
12	87	PAMZZ	5935-00-259-7003	86CP11TM	91662	CONNECTOR	EA 1
12	88	PAMZZ	5935-00-187-1606	3-24	02660	SHELL	EA 1
12	89	XDMZZ		133-012-1006	91662	CONNECTOR	EA 1
12	90	PAMZZ	5935-00-877-8668	133-012-21	91662	CONNECTOR	EA 2
12	91	XDMZZ		AWG24E	77229	WIRE, ELECTRICAL	FT V

SECTION II

TM11-6625-647-40P

QUANTITY		UNIT	PART NUMBER	PART NAME	FORM	DESCRIPTION	USABLE OR CODE	PR	QTY INC IN QUOT
REQ	INST								
12	02	PANEL		133-015-1010	01640	CONNECTOR GROUP 1029 CABLE ASSEMBLY (W29)		EA	1
12	02	PANEL	9035-00-250-7000	04CP157R	02640	CONNECTOR,PLUG,ELEC		EA	1
12	04	PANEL	9035-00-107-1400	3-24	02640	SHELL		EA	1
12	02	PANEL	9035-00-010-0440	W310-0400-100(C)	04000	CONNECTOR,RCPT,ELEC		EA	1
12	04	PANEL		AW024E	77220	WIRE,ELECTRICAL GROUP 1030 CABLE ASSEMBLY (W30)		FT	V
12	02	PANEL	9035-00-200-0790	25-4301-325	02640	CONNECTOR,RCPT,ELEC		EA	1
12	02	PANEL	9035-00-200-0000	25-4302-325	02640	CONNECTOR,RCPT,ELEC		EA	1
12	04	PANEL		00-0110E(1-20)0150	71100	WIRE,ELECTRICAL GROUP 1031 CABLE ASSEMBLY (W31)		FT	V
12	100	PANEL	9035-00-290-0770	25-4501-10P	02640	CONNECTOR,PLUG,ELEC		EA	1
12	100	PANEL	9035-00-250-1010	25-4100-10P	02640	CONNECTOR,PLUG,ELEC		EA	1
12	100	PANEL		AW024E	77220	WIRE,ELECTRICAL GROUP 1032 CABLE ASSEMBLY (W32)		FT	V
12	100	PANEL	9035-00-000-0150	U0200U	14050	CONNECTOR		EA	1
12	100	PANEL	9035-00-000-0700	U0200U	01940	CONNECTOR		EA	1
12	100	PANEL	6140-00-001-0100	009000	01940	CABLE,RADIO FREQ GROUP 1033 CABLE ASSEMBLY (W33)		FT	V
12	100	PANEL	9035-00-000-0000	25-4301-32P	02640	CONNECTOR,PLUG,ELEC		EA	1
12	100	PANEL	9035-00-000-2100	25-4201-105	02640	CONNECTOR,RCPT,ELEC		EA	1
12	100	PANEL	9035-00-050-2010	25-4100-10P	02640	CONNECTOR,PLUG,ELEC		EA	1
12	100	PANEL		AW024E	77220	WIRE,ELECTRICAL GROUP 1034 CABLE ASSEMBLY (W34)		FT	V
12	110	PANEL	9035-00-000-2100	25-4201-105	02640	CONNECTOR,RCPT,ELEC		EA	1
12	111	PANEL	9035-00-000-0300	25-4301-32P	02640	CONNECTOR,RCPT,ELEC		EA	1
12	111	PANEL	9035-00-000-0300	25-4301-325	02640	CONNECTOR,RCPT,ELEC		EA	1
12	111	PANEL		AW024E	77220	WIRE,ELECTRICAL GROUP 1035 CABLE ASSEMBLY (W35)		FT	V
12	114	PANEL	9035-00-050-1000	25-102	02640	CONNECTOR		EA	1
12	115	PANEL	9035-00-077-0000	130-012-21	91000	CONNECTOR		EA	1
12	116	PANEL		25-4201-05	02640	CONNECTOR,RCPT,ELEC		EA	1
12	117	PANEL		AW024E	77220	WIRE,ELECTRICAL		FT	V

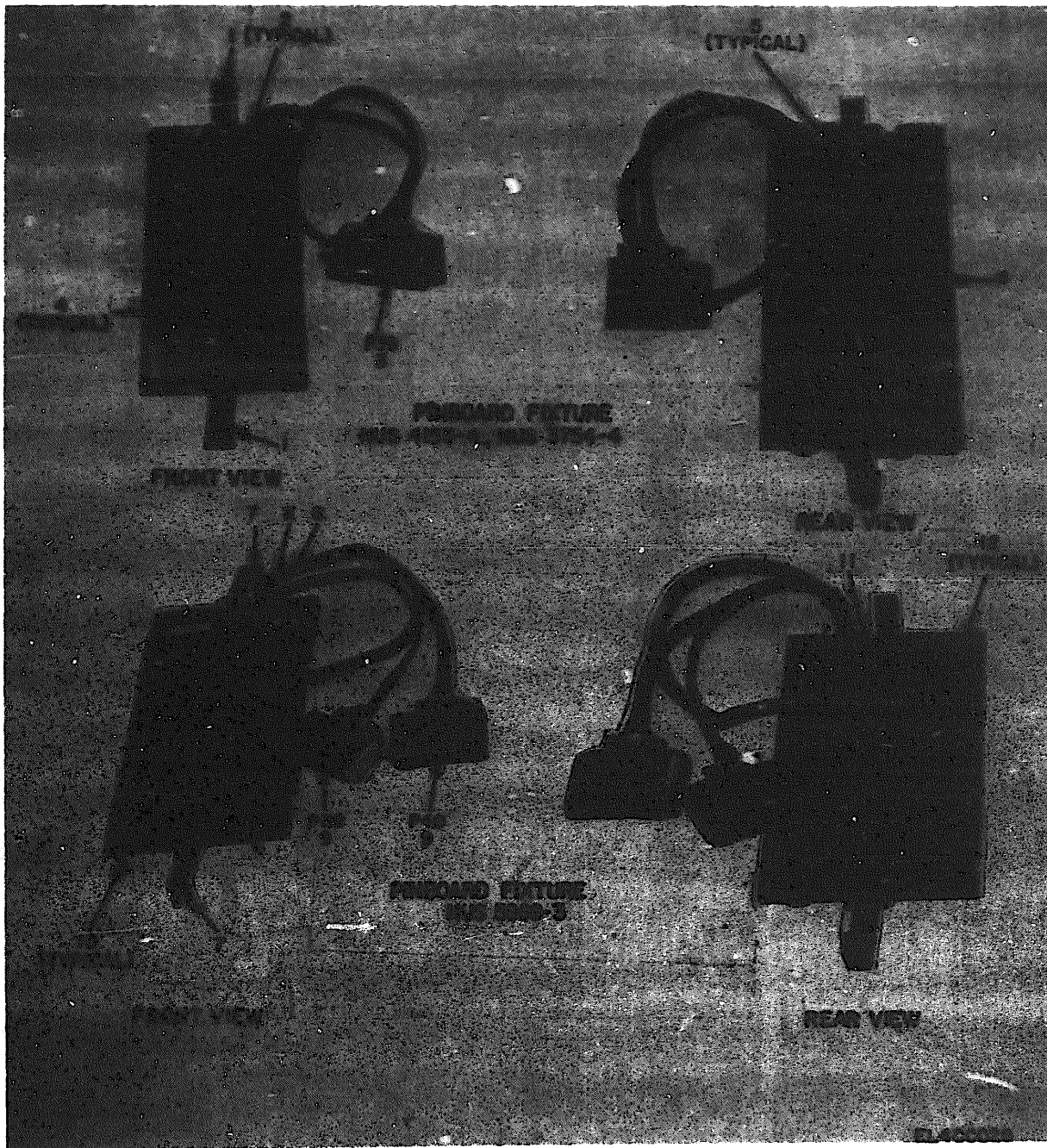

Figure 13. Pin Board Fixture NUS4153-4, NUS3754-4 And Pin Board Fixture NUS5969-3.

SECTION II

TM11-6625-647-40P

ILLUSTRATION		QTY REQ IN UNIT	QTY REQ IN UNIT						
(1) FIG. NO.	(2) YEAR NO.								
(3) QTY REQ IN UNIT	(4) YEAR NO.	(5) NATIONAL STOCK NUMBER	(6) PART NUMBER	(7) FSC#	(8) DESCRIPTION	(9) USABLE ON CODE	(10) QTY REQ IN UNIT	(11) QTY REQ IN UNIT	
GROUP 1036 PIN BOARD FIXTURES NU54153-4,NU53754-4									
13	1	XHWZZ		01-5882B	14850	CLAMP,HINGED	EA	2	
13	2	PAWZZ	5346-00-569-6502	776	83330	CLAMP,LOOP	EA	4	
13	3	PAWZZ	5935-00-660-5791	57-30500	02660	CONNECTOR,PLUG,ELEC	EA	1	
13	4	XHWZZ		01-5882D1	14850	PIN ASSY	EA	10	
13	5	PAWZZ	5935-00-977-8702	1900	76918	PIN,CONT,SPR LD	EA	135	
13	6	XHWZZ		01-5886C	14850	PIN BOARD	EA	1	
GROUP 1037 PIN BOARD FIXTURES NU55969-3									
13	7	XHWZZ		01-5882D3	14850	CLAMP,HINGED	EA	2	
13	8	PAWZZ	5340-00-995-6333	772	83330	CLAMP,LOOP	EA	2	
13	9	PAWZZ	5935-00-660-5791	57-30500	02660	CONNECTOR,PLUG,ELEC	EA	2	
13	10	XHWZZ		01-5882D1	14850	PIN ASSY,STEEL	EA	4	
13	11	XHWZZ		015870C2	14850	PIN BOARD	EA	1	
13	12	PAWZZ	5935-00-577-8762	1900	76918	PIN,CONT,SPR LD	EA	39	

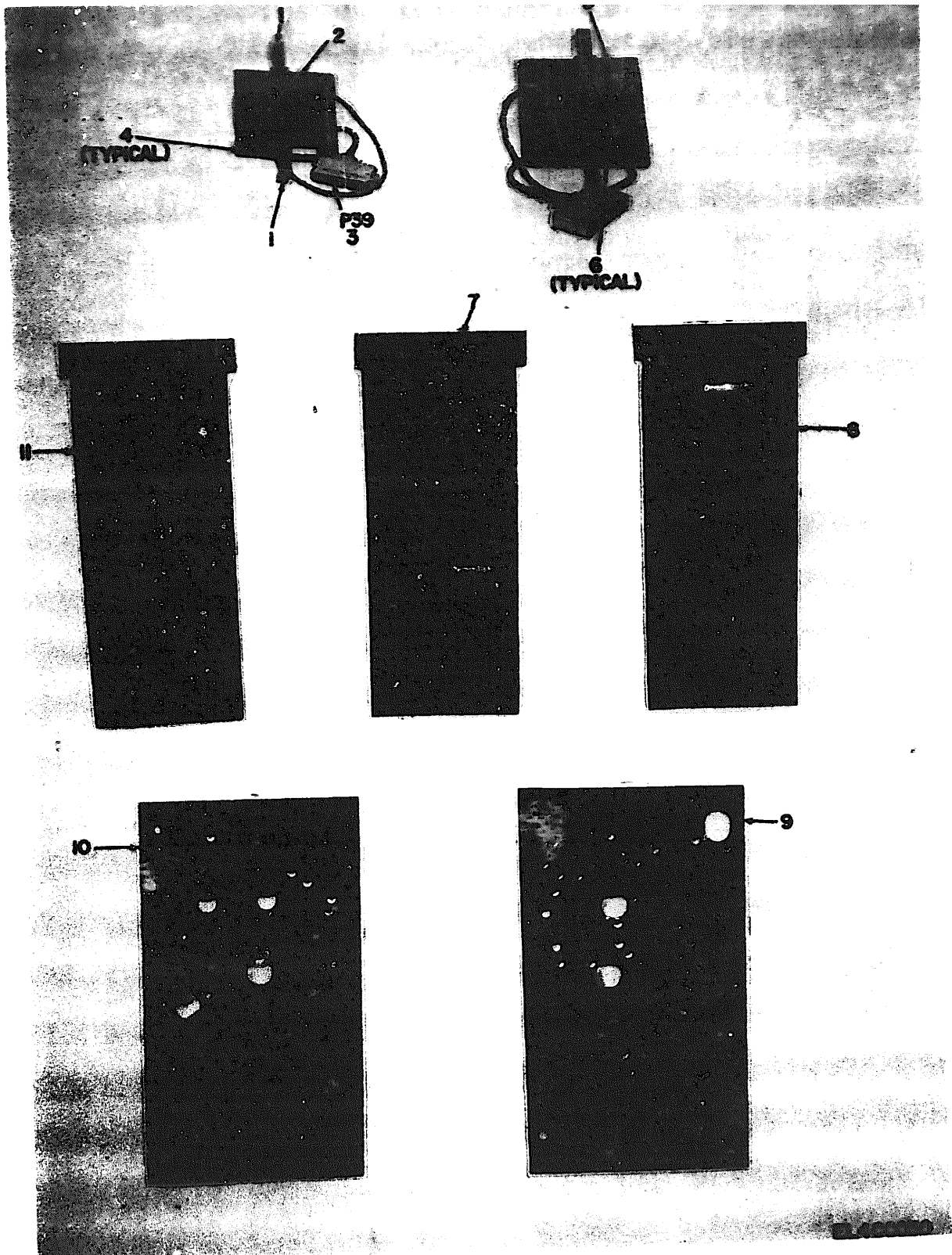

Figure 14. Pin Board Fixture NUS5970-3.

SECTION II

TM11-6625-647-40P

(1) ILLUSTRATION		(2)	(3)	(4)	(5)	(6)	(7)	(8)
QTY REQ	QTY INST	QNTY CODE	NATIONAL STOCK NUMBER	PART NUMBER	FORM	DESCRIPTION	USABLE QTY CODE	QTY REQ OR INST
						GROUP 1033 PIN BOARD FIXTURE NUS5970-3		
14	1	NDWZZ		01-50223	14050	CLAMP,HINGED		EA 2
14	2	PANZZ	5340-00-005-6331	772	03330	CLAMP,LOOP		EA 1
14	3	PANZZ	5935-00-640-5791	57-30500	02660	CONNECTOR,PLUG,ELEC		EA 1
14	4	NDWZZ		01-502201	14050	PIN ASSY		EA 4
14	5	NDWZZ		A1-6026D	14050	PIN BOARD,PLSTC		EA 1
14	6	PANZZ	5045-00-534-0951	NE35435-5	20005	CONTACT,ELECTRICAL		EA 7
14	7	NDWZZ		01-256001	14050	CODE BOARD NO2		EA 1
14	8	NDWZZ		01-256002	14050	CODE BOARD NO3		EA 1
14	9	NDWZZ		01-25630-1	14050	CODE BOARD NO1		EA 1
14	10	NDWZZ		01-25630	14050	CODE BOARD NO2		EA 1
14	11	NDWZZ		01-25600	14050	CODE BOARD NO1		EA 1

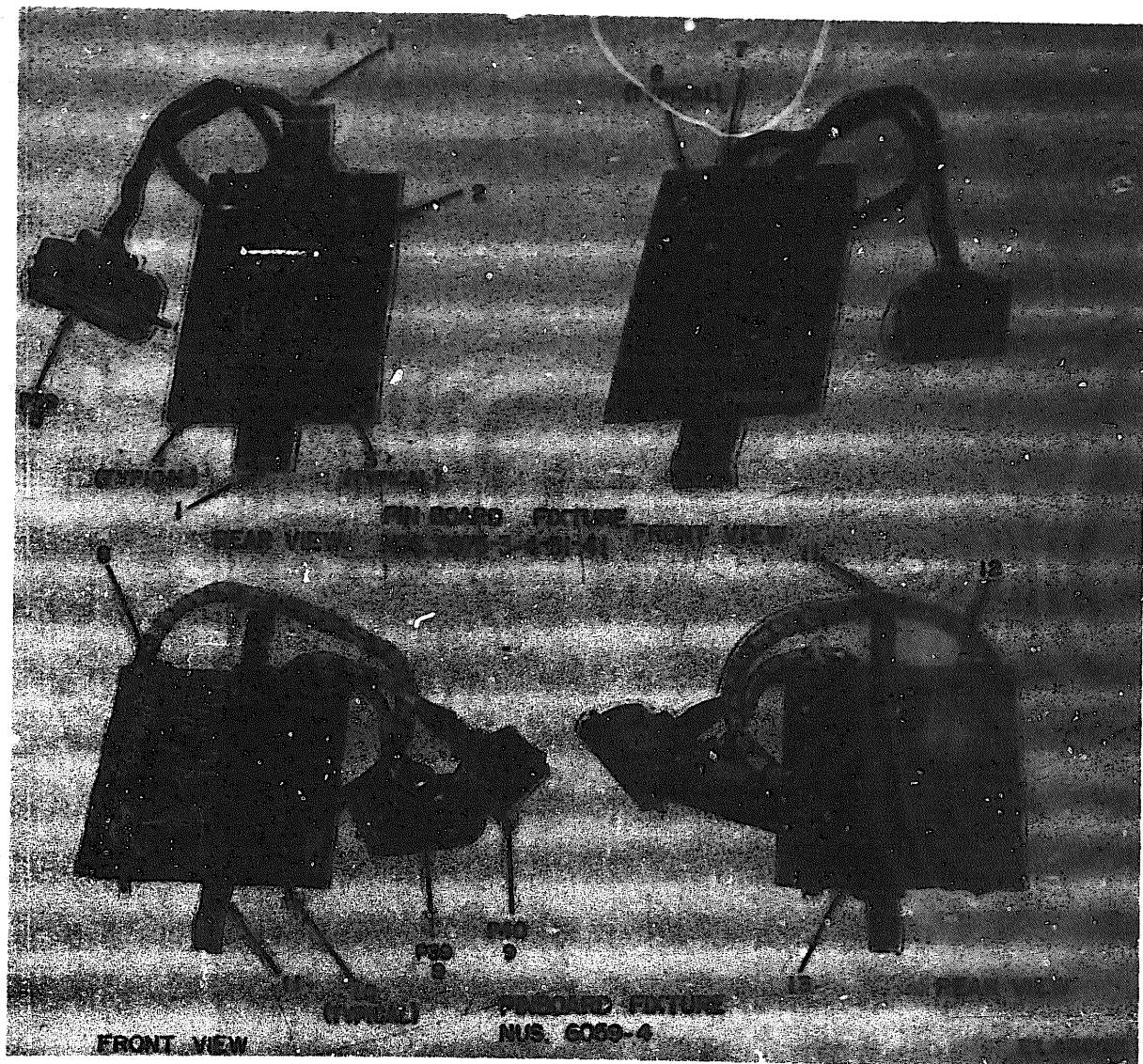

Figure 15. Pin Board Fixture NUS5975-3, NUS5975-31, NUS5975-31, NUS5975-41 and Pin Board Fixture NUS6059-4,

SECTION II

TM11-6625-647-40P

ILLUSTRATION		QTR CODE	NATIONAL STOCK NUMBER	PART NUMBER	QTY	DESCRIPTION	USABLE CR CODE	QTY	QTY
(a) FIG NO	(b) ITEM NO								
						GROUP 1039 PIN BOARD FIXTURE NUS5975-3,NUS5975-4. NUS5975-31,NUS5975-41t			
15	1	XDNZZ		01-5064B	14050	CLAMP,HINGED		EA	2
15	2	XDNZZ		01-5067D	14050	PIN BOARD,PLSTC		EA	1
15	3	XDNZZ		01-5063E	14050	SPRING,STEEL		EA	4
15	4	XDNZZ		01-5063B	14050	PIN ASSY,STEEL		EA	4
15	5	PANZZ	5935-00-660-5791	57-30500	02660	CONNECTOR,PLUG,ELEC		EA	2
15	6	PANZZ	5935-00-577-8762	1900	76918	PIN,CONT,SPR LD		EA	1
15	7	PANZZ	5340-00-969-6502	774	83330	CLAMP,LOOP		EA	1
						GROUP 1040 PIN BOARD FIXTURE NUS6659-4			
15	8	PANZZ	5340-00-969-6502	774	83330	CLAMP,LOOP		EA	2
15	9	PANZZ	5935-00-660-5791	57-30500	02660	CONNECTOR,PLUG,ELEC		EA	2
15	10	XDNZZ		01-508201	14050	PIN ASSY,STEEL		EA	4
15	11	XDNZZ		01-50820	14050	CLAMP,HINGED		EA	2
15	12	XDNZZ		DL1-5870C1	14050	PIN BOARD		EA	1
15	13	PANZZ	5935-00-577-8762	1900	76918	PIN,CONT,SPR LD		EA	30

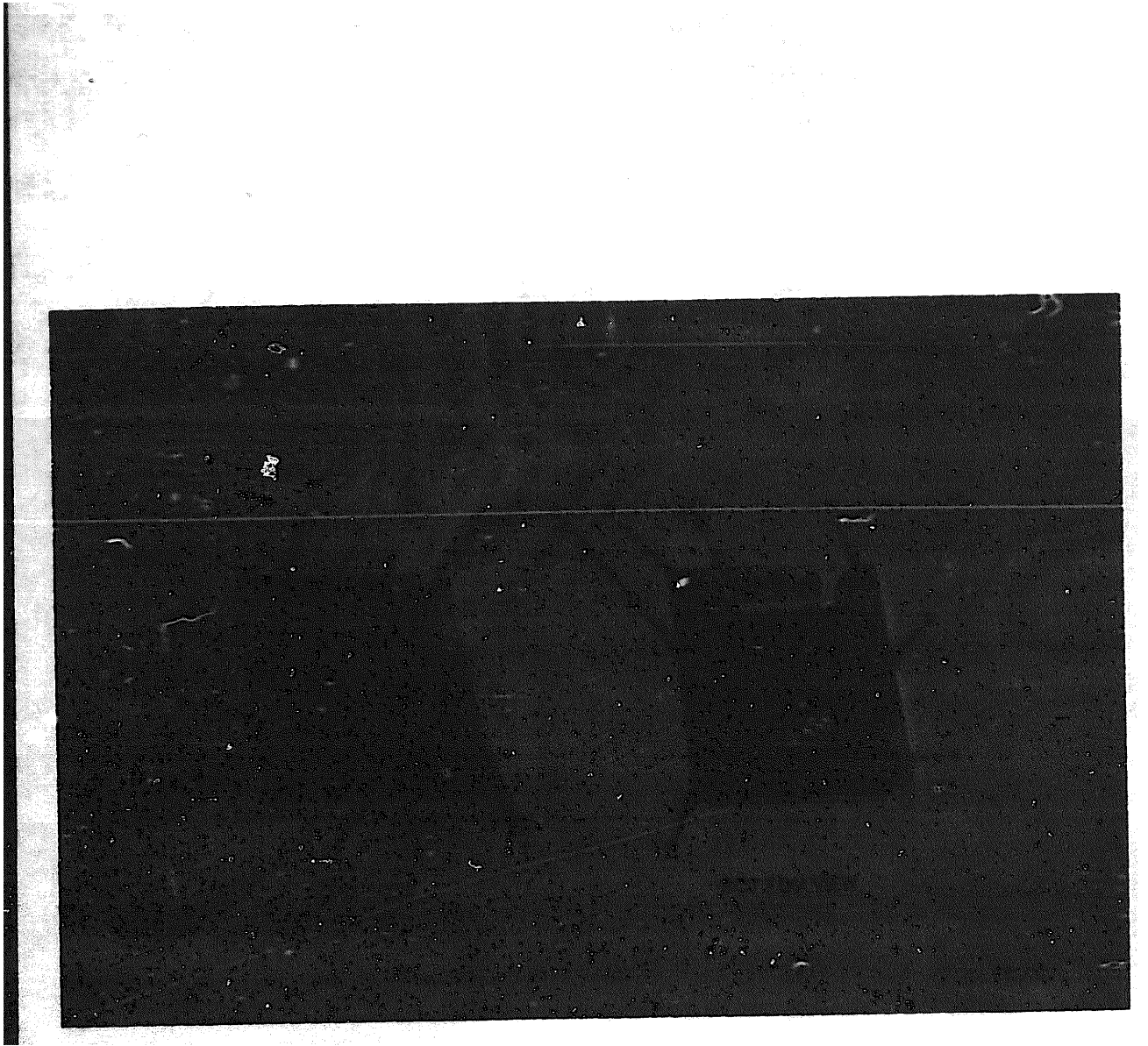

Figure 16. contact Board NUS5165-8.

SECTION II

TM11-6625-647-40P

REGISTRATION:		(3) SERIAL CODE	(4) NATIONAL STOCK NUMBER	(5) PART NUMBER	(6) FROM	(7) DESCRIPTION	(8) USABLE QTY CODE	(9) QTY REQ IN QTY
(1) REQ NO.	(2) ITEM NO.							
						GROUP 1041 CONTACT BOARD NUS5165-8		
16	1	PANZZ	5999-00-036-4444	CF300	54980	CONTACT,ELECTRIC	EA	6
16	2	PANZZ		A1-5970C	14050	GUIDE ASSY	EA	2
16	3	PANZZ		A1-5970C1	14050	PIN BOARD,PLSTC	EA	2
16	4	PANZZ		1405-4	14050	LUG,SOLDER	EA	6
16	5	PANZZ	5935-00-540-8770	J745	81312	CONNECTOR,RECEPT	EA	1
16	6	PANZZ	3847-00-039-2727	2340	83330	SPACER,SLEEVE	EA	6

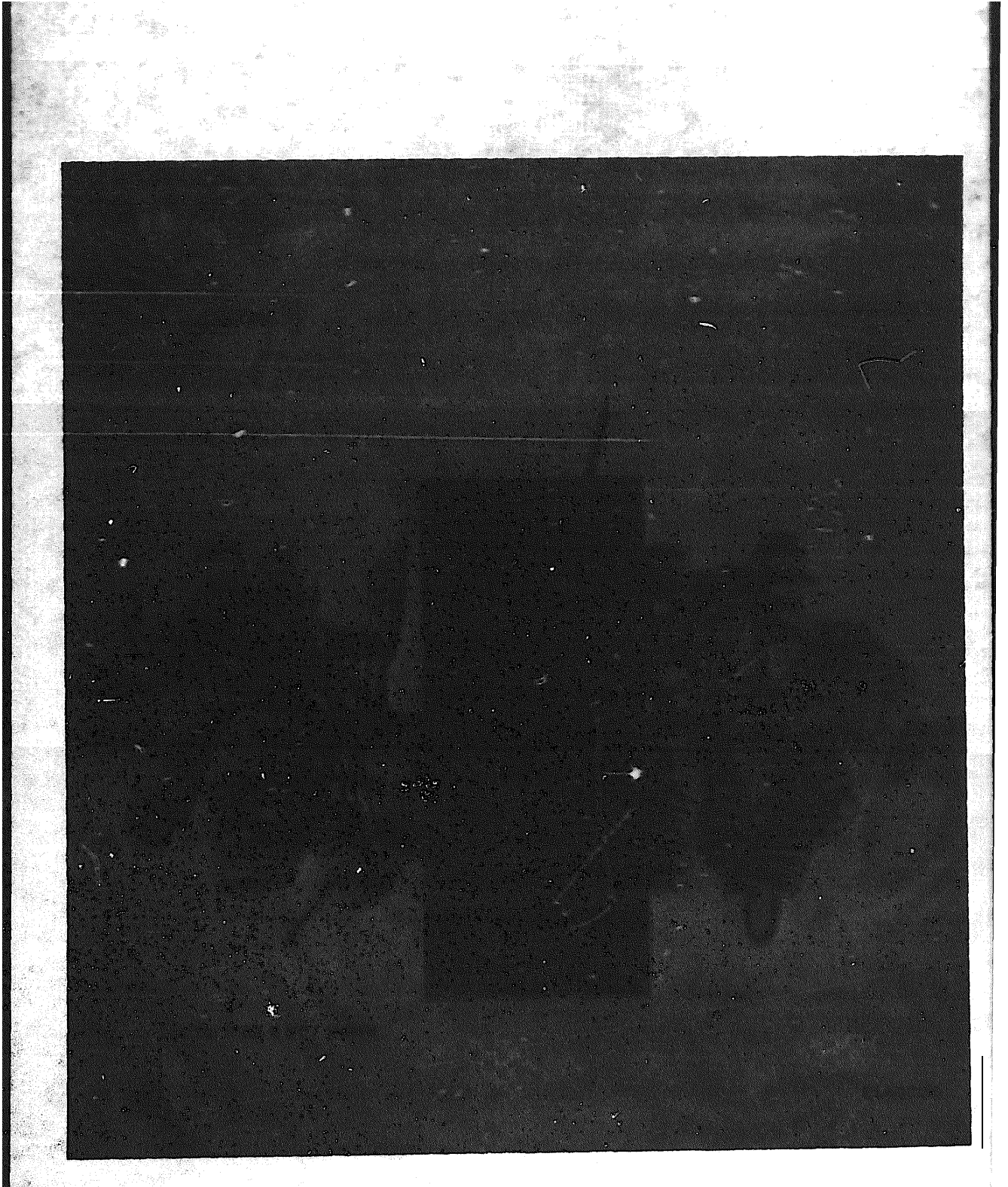

Figure 17. Slave Unit Fixture.

SECTION II

TM11-6625-647-40P

ILLUSTRATION		QTY REQ IN UNIT	DESCRIPTION	PART NUMBER	PRICE	UNIT PRICE	TOTAL STOCK NUMBER	QTY REQ IN UNIT
NO.	FIG.							
GROUP 1042 SLAVE UNIT FIXTURE								
1.3	1	EA		01-5024C	14050			EA 1
1.4	2	EA		32900009	35235			EA 200
1.5	3	EA		A1-5005B	14050			EA 3

SECTION IV

NATIONAL STOCK NUMBER AND PART NUMBER INDEX

TM11-6625-647-40P

NOTE: LATEST NATIONAL STOCK NUMBER AND PART NUMBER ASSIGNMENTS ARE INCLUDED AT END OF INDEX.

STOCK NUMBER	FIGURE NO.	ITEM NO.	STOCK NUMBER	FIGURE NO.	ITEM NO.
5935-00-027-8915	4	10	3040-00-580-4636	5	21
5935-00-027-8915	6	7	3040-00-580-4636	6	21
5935-00-027-8915	7	8	3040-00-580-4636	7	24
5935-00-027-8915	10	1	3040-00-580-4636	8	19
5910-00-052-9149	3	19	3040-00-580-4636	9	22
5985-00-059-6236	3	30	5905-00-583-5229	3	33
5935-00-060-3656	3	12	5365-00-584-6620	8	33
5905-060-4517	3	32	5365-00-584-6620	9	33
5935-00-862-1776	4	11	5930-00-615-7070	5	12
5599-00836-4444	16	1	5935-00-617-8258	3	2
3040-00-089-2727	16	6	5935-00-617-8258	4	17
5970-00-089-3824	12	93	5935-00-617-8258	5	27
5970-00-089-3824	12	80	5935-00-617-8258	6	27
5970-00-089-3824	12	84	5935-00-617-8258	7	27
6625-00-089-4406	8	12	5935-00-617-8258	8	13
6625-00-089-4496	9	1	5935-00-617-8258	9	13
5940-00-089-7731	4	19	5961-00-641-7301	3	15
5935-00-135-4048	4	1	5935-00-644-5150	4	6
5940-00-170-0076	3	14	5935-00-644-5150	7	11
5935-00-187-1606	12	2	5935-00-644-9978	12	74
5935-00-187-1606	12	4	5905-00-646-5772	7	35
5935-00-187-1606	12	8	5930-00-655-1575	7	2
5935-00-187-1606	12	11	5935-00-655-3355	10	2
5935-00-187-1606	12	23	5935-00-660-5791	12	40
5935-00-187-1606	12	26	5935-00-660-5791	12	46
5935-00-187-1606	12	30	5935-00-660-5791	12	48
5935-00-187-1606	12	34	5935-00-660-5791	12	52
5935-00-187-1606	12	44	5935-00-660-5791	13	3
5935-00-187-1606	12	44	5935-00-660-5791	13	9
5935-00-187-1606	12	57	5935-00-660-5791	14	3
5935-00-187-1606	12	62	5935-00-660-5791	15	5
5935-00-187-1606	12	78	5935-00-660-5791	15	9
5935-00-187-1606	12	88	6145-00-661-0191	12	15
5935-00-187-1606	12	94	6145-00-661-0191	12	20
5940-00-194-4206	8	9	6145-00-661-0191	12	39
5940-00-194-4206	9	9	6145-00-661-0191	12	105
5935-00-201-8223	4	7	5935-00-665-8315	10	9
5935-00-204-5833	4	3	5935-00-666-0285	4	13
5935-00-204-5833	10	10	5940-00-682-8795	3	17
5935-00-224-4066	7	43	5940-00-682-8795	5	14
5935-00-258-5811	12	101	5940-00-682-8795	6	13
5935-00-258-5811	12	108	5935-00-685-9421	5	16
5935-00-259-3607	12	114	5935-00-685-9421	6	30
5905-00-279-1761	7	36	5935-00-685-9421	9	11
5905-00-279-1894	7	34	5935-00-687-2232	4	5
5905-00-279-2674	3	18			
5935-00-283-3826	8	8			
5935-00-283-3826	9	8	5935-00-721-2675	12	19
5935-00-283-3826	9	8	5935-00-727-6888	9	21
5935-00-296-8771	10	4	5935-00-728-6248	12	16
5935-00-296-8771	12	50	3935-00-728-6248	12	65
5935-00-296-8771	12	72	5935-00-728-6248	12	67
5935-00-296-8771	12	100	5961-00-752-5229	12	16
5935-00-296-8791	12	10	4935-00-755-3771	3	15
5935-00-296-8791	12	97	4935-00-786-9208	4	11
5360-00-347-2381	6	16	5935-00-802-9308	10	2
5360-00-347-2381	7	19	5905-00-810-5191	4	4
5360-00-347-2381	8	14	5935-00-816-8646	3	4
5920-00-356-2185	5	13	5935-00-816-9565	12	95
5920-00-356-2185	6	11	5910-00-835-2734	4	9
5935-00-500-6383	12	106	5905-00-850-1154	3	20
5935-00-500-6383	12	111	5905-00-854-8838	7	37
5935-00-500-6385	12	112	5903-00-657-5479	3	8
5935-00-504-3161	4	6	5905-00-657-5480	3	24
5935-00-539-2199	12	71	5905-00-857-5481	3	28
5935-00-539-2199	12	107	5905-00-857-5481	3	9
5935-00-539-2199	12	110	5905-00-857-5487	3	25
5930-00-548-6212	7	9	5905-00-857-5493	3	35
5935-00-549-8778	16	5	5905-00-857-5539	3	13
5935-00-553-9054	12	75	5905-00-857-5955	3	23
5935-00-553-9054	12	98	5905-00-857-6911	3	29
5999-00-577-0994	6	14	5935-00-866-3010	2	1
5999-00-577-0994	12	27	5935-00-866-3010	8	23
5999-00-577-0994	12	54			
5999-00-577-0994	12	79	5935-00-866-3010	9	24
5999-00-577-0994	12	85	5935-00-877-8668	12	90
5935-00-577-8762	5	3	5935-00-877-8668	12	115
5935-00-577-8762	6	1	5935-00-892-9035	4	12
5935-00-577-8762	13	5	5920-00-892-9311	5	31
5935-00-577-8762	13	12	5920-00-892-9311	6	32
5935-00-577-8762	13	6	5935-00-912-9770	7	15
5935-00-577-8762	13	13	5935-00-912-9770	8	10

STOCK NUMBER	FIG. NO.	ITEM NO.	STOCK NUMBER	FIG. NO.	ITEM NO.		
5935-00-913-3770	10	8	5935-00-975-3150	2	3		
5935-00-923-1746	3	3	5905-00-978-8213	3	26		
5935-00-927-3491	7	3	5905-00-984-7920	3	30		
5940-00-929-6502	13	2	5935-00-530-3118	10	5		
5940-00-929-6502	15	7	5340-00-555-6333	13	8		
5940-00-929-6502	15	8	5340-00-935-5333	14	2		
PART NUMBER	FSCN	FIG. NO.	ITEM NO.	PART NUMBER	FSCN	FIG. NO.	ITEM NO.
ANL24F	77229	12	42	RB16CE10003F	81349	3	13
ANL24E	77229	12	47	RB16CE200R0B	81349	3	5
ANL24E	77229	12	49	RB16CE2000B	81349	3	9
ANL24E	77229	12	51	RB16CE20001B	81349	3	28
ANL24E	77229	12	60	RB16CE20002B	81349	3	24
ANL24E	77229	12	76	RB16CE40002B	81349	3	23
ANL24E	77229	12	91	RB17AE400R0B	81349	3	6
ANL24E	77229	12	96	RB17CE100R0F	81349	3	4
ANL24E	77229	12	102	RB17CE200R0B	81349	3	37
ANL24E	77229	12	109	RB17CE400R00F	81349	3	38
ANL24E	77229	12	113	RB17CE800R0F	81349	3	3
ANL24E	77229	12	117	RB17CE800R0F	81349	3	7
ANL24E19/16	77229	12	86	RB17CE80600F	81349	3	30
ANL24E19/16	81349	4	12	RB17CE80602F	81349	3	22
BP3867AU	83330	8	25	RB19CE20003B	81349	3	12
CF300	06980	16	1	RB19CE8000B	81349	3	10
CH85FRC81V	80058	1	1				
CY4000R0C81V	80058	1	3	RC20GF6621J	81349	7	36
DCR27M25C31	71468	9	21	RC20GF6820J	81349	7	34
DCR272P333	71468	8	18	RC20GF201J	81349	3	18
DL15861C	14850	11	37	RG59BU	81349	12	15
DL15870C	14850	11	40	RG59BU	81349	12	20
DL15870C2	14850	13	11	RG59BU	81349	12	39
DL16024A	14850	11	36	RG59BU	81349	12	105
DL16024A1	14850	11	39	RN70B6040F	81349	7	35
DL16024A2	14850	11	38	RM236100	81349	7	32
HKP	71400	5	31	RM32V301	81349	7	37
HKP	71400	6	32	SC37	7104L	5	21
JF4P	81312	7	14	SC37	7104L	6	21
JF4S	81312	16	5	SC37	7104L	7	24
KK15	94990	4	1	SC37	7104L	8	19
KF89FRC81V	80058	1	4	SC37	7104L	9	22
MT3575FRC81V	80058	1	2	U6261CU	14850	12	37
NK3844AGS72	14850	11	42	U6709BU	81349	12	19
NK7159FRC81V	80058	1	9	MD3235C	14850	12	63
NK7160FRC81V	80058	1	5	WNF1P1	14655	3	20
NK7161FRC81V	80058	1	8	WNF1515	14655	3	21
NK7162FRC81V	80058	1	6	WNF2522	14655	3	19
NK7164FRC81V	80058	1	7	0150	71102	12	17
NK7881FRC81V	80058	1	10	10063	76918	8	12
NK7882FRC81V	80058	1	11	10063	76918	9	1
PK10	95086	12	31	103	83330	4	2
P7D	95086	12	35	1192	92194	12	5
P9D	95086	12	22	1192	92194	12	6
Q724A2P	02660	12	59	1192	92194	12	9
RD15AE80001B	81349	3	26	1192	92194	12	24
RD15AK4000B	81349	3	31	1192	92194	12	28
RD16AE2R000F	81349	3	33	1192	92194	12	32
RD16AE40001B	81349	3	27	1192	92194	12	36
RD16AW4R000F	81349	3	34	1192	92194	12	45
RD16CE1R000F	81349	3	32	1192	92194	12	64
RD16CE10R00E	81349	3	36	1216	87541	2	2
RD16CE1000B	81349	3	8	14301201	02660	4	5
RD16CE10001F	81349	3	29	1431	88557	7	9
RD16CE10002B	81349	3	25	1551	83330	5	32

PART NUMBER	FSCN	FIG. NO.	ITEM NO.	PART NUMBER	FSCN	FIG. NO.	ITEM NO.
1551	83330	6	33	32	95432	12	85
1900	76918	5	3	32	95432	12	84
1900	76918	6	1	32930009	35225	17	2
1900	76918	13	5	4745	71002	12	13
1900	76918	13	12	4921039L	83330	12	67
1900	76918	15	6	5264	74545	10	11
1900	76918	15	13	55A7606	7C117	7	43
2M167	81349	3	15				
2M404	81349	3	16	5720500	02660	3	2
2010	71785	3	14				
2340	83330	16	6	7581	77632	5	29
268	83330	7	3	7581	77632	6	29
269RB	83330	3	17	77M1PH	02660	4	13
269RB	83330	5	14	77M1P11	02660	2	3
269RB	83330	6	13	772	83330	13	8
269RB	83330	7	33	772	83330	14	2
3RC208F	81349	7	33	774	83330	13	2
30	76545	6	14	774	83330	15	7
30	76545	12	27	774	83330	15	8
30	76545	12	54	774	83330	15	8
30	76545	12	79	8551C1	14850	6	34
30	76545	12	85	8551C2	14850	7	41
32	95432	12	53	8551C3	14850	8	32

LATEST NATIONAL STOCK NUMBER ASSIGNMENT

STOCK NUMBER	FIG. NO.	ITEM NO.	STOCK NUMBER	FIG. NO.	ITEM NO.
5935-00-027-8915	5	10	3120-00-661-4282	7	22
5935-00-187-1606	12	83	3120-00-661-4282	8	22
5930-00-534-0991	7	2	3120-00-661-4282	9	19
5930-00-534-0991	14	6	5935-00-685-9421	10	3
5935-00-577-8762	12	37	5935-00-850-9157	12	14
5935-00-577-8762	12	104	5935-00-850-9157	12	18
5930-00-615-7879	6	10	5935-00-850-9157	12	38
3120-00-661-4282	5	20	5935-00-850-9157	12	103
3120-00-661-4282	6	19			

LATEST PART NUMBER ASSIGNMENTS

PART NUMBER	FSCN	FIG. NO.	ITEM NO.	PART NUMBER	FSCN	FIG. NO.	ITEM NO.
AMG22	92194	12	55	A1-5854C	14850	7	12
AMG24E19/16	77229	12	81	A1-5859C	14850	7	5
A1-5787D	14850	7	39	A1-5859C	14850	8	5
A1-5819D	14850	5	24	A1-5860D	14850	4	14
A1-5819D	14850	6	23	A1-5862D	14850	5	1
A1-5819D	14850	7	26	A1-5862D	14850	6	12
A1-5819D	14850	8	26	A1-5865C	14850	6	4
A1-5819D	14850	9	28	A1-5865C	14850	6	2
A1-5833C	14850	5	5	A1-5865C	14850	10	7
A1-5833C	14850	6	8	A1-5866C	14850	5	11
A1-5833C	14350	7	25	A1-5866C	14850	6	9
A1-58368	14850	5	26	A1-5872D	14850	3	39
A1-58368	14850	6	25	A1-5872D	14850	4	16
A1-583681	14850	7	23	A1-5878B	14850	7	4
A1-5840D	14850	5	22	A1-5878B	14850	8	2
A1-5840D	14850	6	22	A1-5879C	14850	5	17
A1-5840D	14850	7	30	A1-5879C	14850	6	15
A1-5840D	14850	8	20	A1-5879C	14850	7	17
A1-5840D	14850	9	23	A1-5895B	14850	17	3
A1-5841B	14850	5	6	A1-5978C	14850	16	2
A1-5841B	14850	6	5	A1-5978C1	14850	16	3
A1-5841B	14850	7	6	A1-6026D	14850	14	5
A1-5841B	14850	8	3	A1-6202D	80058	3	1
A1-5841B	14850	9	6	A1-6203C	14850	7	13
A1-5851C	14850	7	31	A1-6205C	14850	7	38
A1-5852B1	14850	5	7	A1-8538F	14850	9	10
A1-5852B1	14850	6	4	A1-8538F2	14850	9	31
A1-586282	14850	5	8	A1-8538F3	14850	9	32
A1-586282	14850	6	3	A1-8541B	14850	8	1
A1-5863B	14850	5	9	A1-8541B	14850	9	3
A1-5863B	14850	6	6	A1-8554F	14850	8	27
A1-5863B	14850	7	7	BP386103	83330	9	26
A1-5863B	14850	8	7	CO-0110E(1-20)0150	71102	12	66
				CO-0110E(1-20)0150	71102	12	68

LATEST NATIONAL STOCK NUMBER ASSIGNMENTS - Continued

PART NUMBER	FSCN	FIG. NO.	ITEM NO.	PART NUMBER	FSCN	FIG. NO.	ITEM NO.
CO-0110E(1-20)0510	71102	12	70	MS310A-16-10S	96906	12	58
CO-0110E(1-20)0510	71102	12	73	MS35099-22	81349	10	2
CO-0110E(1-20)0510	71102	12	99	MS35436-6	96906	7	2
DL1-5870C1	14850	15	12	MS35436-6	96906	14	6
01-5814B	14850	5	2	MS55165-8	14850	11	41
01-5822C	14850	7	29	UG260FU	14850	12	14
01-5834	14850	5	18	UG260FU	14850	12	18
01-5834C	14850	7	16	UG260FU	14850	12	38
01-5835C	14850	7	1	UG260FU	14850	12	103
01-5835C	14850	10	6				
01-5836C	14850	8	29	WD3-217C	14850	11	2
01-5836D	14850	9	4	WD3-218C	14850	11	1
01-5837B	14850	5	19	WD3-219D	14850	11	4
01-5837B	14850	7	20	WD3-230C	14850	11	3
01-5838B	14850	5	23	WD3-234C	14850	11	6
01-5838B	14850	6	20	WD3-235C	14850	11	21
01-5838B	14850	7	21	WD3-236C	14850	11	22
01-5838B	14850	8	21	WD3-237C	14850	11	5
01-5838B	14850	9	25	WD3-238C	14850	11	12
01-5838B	14850	5	18	WD3-239C	14850	11	7
01-5838B	14850	6	17	WD3-240C	14850	11	9
01-5838B	14850	7	18	WD3-242C	14850	11	8
01-5838B	14850	9	15	WD3-243C	14850	11	14
01-5861C	14850	8	11	WD3-244C	14850	11	10
01-5863D	14850	8		WD3-245C	14850	11	11
				WD3-247C	14850	11	15
01-5863D	14850	14	10	WD3-249D	14850	11	13
01-5864C	14850	5	25	WD3-250C	14850	11	16
01-5864C	14850	6	26	WD3-251C	14850	11	17
01-5866C	14850	5	15	WD3-253D	14850	11	18
01-5866C	14850	6	24	WD3-254D	14850	11	19
01-5869C	14850	5	30	WD3-255C	14850	11	20
01-5869C	14850	6	31	WD3-256C	14850	11	23
01-5873B	14850	4	18	WD3-257C	14850	11	24
01-5879C	14850	8	24	WD3-258D	14850	11	25
01-5879C	14850	9	12	WD3-260D	14850	11	26
01-5882D	14850	13	1				
01-5882D	14850	14	1	WD3-262D	14850	11	27
01-5882D	14850	15	11	WD3-263D	14850	11	30
01-5882D1	14850	13	4	WD3-264C	14850	11	29
01-5882D1	14850	13	10	WD3-265C	14850	11	32
01-5882D1	14850	14	4	WD3-267F	14850	11	28
01-5882D1	14850	15	10	WD3-268D	14850	8	31
01-5882D3	14850	13	7	WD3-268D2	14850	6	35
01-5894C	14850	17	1	WD3-268D3	14850	7	40
01-5896C	14850	13	6	WD3-268D4	14850	7	42
01-5961D	14850	15	2	WD3-270C	14850	11	31
01-5963B	14850	15	4	WD3-272D	14850	11	33
01-5963B1	14850	15	3	WD3-273D	14850	11	34
01-5964B	14850	15	1	WD3-274D	14850	11	35
01-6204C	14850	7	10				
01-8539B	14850	8	15	00-5006-015-163-005	91662	7	15
01-8542C	14850	8	28	00-5006-015-163-005	91662	8	10
01-8542C	14850	9	30	00-5006-015-163-005	91662	10	8
01-8543B	14850	8	17	05-3301	91662	4	15
01-8543B	14850	9	16	105-603	74970	8	8
01-8544B	14850	9	29	105-603	74970	9	8
01-8545B	14850	8	4	105-803	74970	4	10
01-8545B	14850	9	5	105-803	74970	5	10
01-8546B	14850	9	20	105-803	74970	6	7
01-8547B	14850	9	27	105-803	74970	7	8
01-8548B	14850	8	6	133-012-1006	74970	10	1
01-8548B	14850	9	7	133-012-1010	91662	12	89
01-8552C	14850	8	16	133-012-21	91662	12	92
01-8552C	14850	9	17	133-012-21	91662	12	90
01-8553B	14850	9	14	1412-8	91662	12	115
01-8558C	14850	9	2	1412-8	83330	8	9
01-8560D	14850	14	11	1412-8	83330	9	9
01-8560D1	14850	14	7	143-018-01	02660	5	16
01-8560D2	14850	14	8	143-018-01	02660	6	30
FB60-3	7104L	5	20	143-018-01	02660	9	11
FB60-3	7104L	6	19	143-018-01	02660	10	3
FB60-3	7104L	7	22	1486-4	14850	16	4
FB60-3	7104L	8	22	1488-8	83330	4	19
FB60-3	7104L	9	19	26-182	02660	12	114
MDL1-10	71400	5	13	26-4100-16P	02660	12	101
MDL1-10	71400	6	11	26-4100-16P	02660	12	108
MS-310B-A16-10S	96906	10	5	26-4301-32P	02660	12	106
MS25068-31	96906	5	12	26-4301-32P	02660	12	111
MS310-6A20-155(C)	96906	12	95	26-4301-32S	02660	12	10
				26-4301-32S	02660	12	97
				26-4401-8P	02660	4	4

LATEST PART NUMBER ASSIGNMENTS - Continued

PART NUMBER	FSCN	FIG. NO.	ITEM NO.	PART NUMBER	FSCN	FIG. NO.	ITEM NO.
26-4401-85	02660	4	3	5103-37	79136	9	33
26-4401-16P	02660	4	7	57-10500	02660	8	23
26-4401-16S	02660	4	6	57-10500	02660	9	24
26-4401-32P	02660	4	8	57-20500	02660	4	17
26-4401-32S	02660	7	11	57-20500	02660	5	27
26-4401-8S	02660	4	9	57-20500	02660	6	27
26-4402-8S	02660	10	10	57-20500	02660	7	27
26-4501-16P	02660	10	9	57-20500	02660	8	13
26-4501-16P	02660	10	4	57-20500	02660	9	13
26-4501-16P	02660	12	50	57-30500	02660	12	46
26-4501-16P	02660	12	72	57-30500	02660	12	48
26-4501-16P	02660	12	100	57-30500	02660	12	52
26-4501-16S	02660	12	71	57-30500	02660	13	3
26-4501-16S	02660	12	107	57-30500	02660	13	9
26-4501-16S	02660	12	110	57-30500	02660	14	3
26-4501-32P	02660	12	74	57-30500	02660	15	5
26-4501-32S	02660	12	112	57-30500	02660	15	9
26-4501-8S	02660	12	69	57-40500	02660	4	11
26-4501-8S	02660	12	116	7675K4	15605	6	10
26-4502-32S	02660	12	75	8-32	81349	5	28
26-4502-32S	02660	12	98	8-32	72962	6	28
26-4503-16P	02660	12	40	8-32	81349	7	28
26-4503-8P	02660	12	41	8-32	81349	9	18
3-24	02660	12	2	86CP11TH	02660	12	1
3-24	02660	12	4	86CP11TH	02660	12	5
3-24	02660	12	8	86CP11TH	02660	12	7
3-24	02660	12	11	86CP11TH	02660	12	12
3-24	02660	12	23	86CP11TH	02660	12	21
3-24	02660	12	26	86CP11TH	02660	12	25
3-24	02660	12	30	86CP11TH	02660	12	29
3-24	02660	12	34	86CP11TH	02660	12	33
3-24	02660	12	44	86CP11TH	02660	12	43
3-24	02660	12	57	86CP11TH	02660	12	56
3-24	02660	12	62	86CP11TH	02660	12	61
3-24	02660	12	78	86CP11TH	02660	12	77
3-24	02660	12	83	86CP11TH	02660	12	82
3-24	02660	12	88	86CP11TH	02660	12	87
3-24	02660	12	94	86CP11TH	02660	12	93
492-103BL	83330	12	16	9-0604-11	07611	6	16
492-103BL	83330	12	65	9-0604-11	07611	7	19
5103-37	79136	8	33	9-0604-11	07611	8	14

ADDITIONAL LATEST NATIONAL STOCK NUMBER ASSIGNMENTS

STOCK NUMBER	FIG. NO.	ITEM NO.	STOCK NUMBER	FIG. NO.	ITEM
5935-00-259-7003	12	1	5935-00-259-7003	12	82
5935-00-259-7003	12	5	5935-00-259-7003	12	87
5935-00-259-7003	12	7	5935-00-259-7003	12	93
5935-00-259-7003	12	12	5935-00-259-9839	4	4
5935-00-259-7003	12	21	5940-00-503-6764	5	32
5935-00-259-7003	12	25	5940-00-503-6764	6	33
5935-00-259-7003	12	29			
5935-00-259-7003	12	33			
5935-00-259-7003	12	43			
5935-00-259-7003	12	56			
5935-00-259-7003	12	61			
5935-00-259-7003	12	77			

ADDITIONAL LATEST PART NUMBER ASSIGNMENTS

PART NUMBER	FSCN	FIG. NO.	ITEM NO.
10-5863D-1	14850	14	9
M20-405F	80031	3	11
RB37CEBROOF	81349	3	35
UG26CU	81349	12	104
57-10500	02660	2	1

RECOMMENDED CHANGES TO EQUIPMENT TECHNICAL MANUALS

SOMETHING WRONG WITH THIS MANUAL?



THEN... JOT DOWN THE DOPE ABOUT IT ON THIS FORM. TEAR IT OUT, FOLD IT AND DROP IT IN THE MAIL!

FROM: (YOUR UNIT'S COMPLETE ADDRESS)

Commander
Stateside Army Depot
ATTN: AMSTA-US
Stateside, N.J. 07703

DATE 10 July 1975

PUBLICATION NUMBER

TM 11-5840-340-12

DATE

23 Jan 74

TITLE

Radar Set AN/SPC-76

BE EXACT... PIN-POINT WHERE IT IS

IN THIS SPACE TELL WHAT IS WRONG AND WHAT SHOULD BE DONE ABOUT IT.

PAGE NO.	PARA-GRAPH	FIGURE NO.	TABLE NO.
2-25	2-28		
3-10	3-3		3-1
5-6	5-8		
		FO3	

Recommend that the installation antenna alignment procedure be changed through to specify a 2° IFF antenna lag rather than 1°.

REASON: Experience has shown that with only a 1° lag, the antenna servo system is too sensitive to wind gusting in excess of 10 knots, and has a tendency to rapidly accelerate and decelerate as it hunts, causing strain to the drive train. Hunting is minimized by adjusting the lag to 2° without degradation of operation.

Item 5, Function column. Change "2 db" to "3db."

REASON: The adjustment procedure for the TRANS POWER FAULT indicator calls for a 3 db (500 watts) adjustment to light the TRANS POWER FAULT indicator.

Add new step f.1 to read, "Replace cover plate removed in step e.1, above."

REASON: To replace the cover plate.

Zone C 3. On J1-2, change "+24 VDC to "+5 VDC."

REASON: This is the output line of the 5 VDC power supply. + 24 VDC is the input voltage.

TYPE NAME, GRADE OR TITLE, AND TELEPHONE NUMBER

SSG I. M. DeSpiritof 999-1776

SIGN HERE:

SSG I. M. DeSpiritof

DA FORM 2028-2
1 AUG 74

P.S.--IF YOUR OUTFIT WANTS TO KNOW ABOUT YOUR MANUAL "FIND" MAKE A CARBON COPY OF THIS AND GIVE IT TO YOUR HEADQUARTERS.

HISA 1686-75

TEAR ALONG DOTTED LINE

RECOMMENDED CHANGES TO EQUIPMENT TECHNICAL MANUALS

SOMETHING WRONG WITH THIS MANUAL?



THEN... JOT DOWN THE DOPE ABOUT IT ON THIS FORM, TEAR IT OUT, FOLD IT AND DROP IT IN THE MAIL!

FROM: (YOUR UNIT'S COMPLETE ADDRESS)

DATE

PUBLICATION NUMBER

TM 11-6625-647-40P

DATE

28 July 78

TITLE

BE EXACT... PIN-POINT WHERE IT IS

PAGE NO.	PARA-GRAPH	FIGURE NO.	TABLE NO.
----------	------------	------------	-----------

IN THIS SPACE TELL WHAT IS WRONG AND WHAT SHOULD BE DONE ABOUT IT:

TEAR ALONG DOTTED LINE

TYPED NAME, GRADE OR TITLE, AND TELEPHONE NUMBER

SIGN HERE:

DA FORM 2028-2
1 AUG 74

P.S.--IF YOUR OUTFIT WANTS TO KNOW ABOUT YOUR MANUAL "FIND," MAKE A CARBON COPY OF THIS AND GIVE IT TO YOUR HEADQUARTERS.

FILL IN YOUR
UNIT'S ADDRESS

FOLD BACK

DEPARTMENT OF THE ARMY

POSTAGE AND FEES PAID
DEPARTMENT OF THE ARMY
DDO-314



OFFICIAL BUSINESS
PENALTY FOR PRIVATE USE, \$300

Commander
US Army Communications and
Electronics Material Readiness Command
ATTN: DRESEL-MA-Q
Fort Monmouth, New Jersey 07703

TEAR ALONG DOTTED LINE

FOLD BACK

REVERSE OF DA FORM 2026-2

RECOMMENDED CHANGES TO EQUIPMENT TECHNICAL MANUALS



SOMETHING WRONG WITH THIS MANUAL?

THEN... JOT DOWN THE DOPE ABOUT IT ON THIS FORM, TEAR IT OUT, FOLD IT AND DROP IT IN THE MAIL!

FROM: (YOUR UNIT'S COMPLETE ADDRESS)

DATE

PUBLICATION NUMBER

TM 11-6625-647-40P

DATE

28 July 78

TITLE

BE EXACT... PIN-POINT WHERE IT IS

PAGE NO.	PARA-GRAPH	FIGURE NO.	TABLE NO.
----------	------------	------------	-----------

IN THIS SPACE TELL WHAT IS WRONG AND WHAT SHOULD BE DONE ABOUT IT:

TEAR ALONG DOTTED LINE

TYPED NAME, GRADE OR TITLE, AND TELEPHONE NUMBER

SIGN HERE:

DA FORM 1 AUG 74 2028-2

P.S.--IF YOUR OUTFIT WANTS TO KNOW ABOUT YOUR MANUAL "FIND," MAKE A CARBON COPY OF THIS AND GIVE IT TO YOUR HEADQUARTERS.

RECOMMENDED CHANGES TO EQUIPMENT TECHNICAL MANUALS



SOMETHING WRONG WITH THIS MANUAL?

THEN... JOT DOWN THE DOPE ABOUT IT ON THIS FORM. TEAR IT OUT, FOLD IT AND DROP IT IN THE MAIL!

FROM: (YOUR UNIT'S COMPLETE ADDRESS)

DATE

PUBLICATION NUMBER

TM 11-6625-647-4CP

DATE

28 July 78

TITLE

BE EXACT... PIN-POINT WHERE IT IS

IN THIS SPACE TELL WHAT IS WRONG AND WHAT SHOULD BE DONE ABOUT IT:

PAGE NO.	PARAGRAPH	FIGURE NO.	TABLE NO.
----------	-----------	------------	-----------

TEAR ALONG DOTTED LINE

TYPED NAME, GRADE OR TITLE, AND TELEPHONE NUMBER

SIGN HERE:

DA FORM 2028-2

PLEASE PRINT YOUR UNIT NAME TO MAKE ABOUT YOUR MANUAL CORRECTIONS

FILL IN YOUR
UNIT'S ADDRESS

FOLD BACK

DEPARTMENT OF THE ARMY

POSTAGE AND FEES PAID
DEPARTMENT OF THE ARMY
DOD-314



OFFICIAL BUSINESS

PENALTY FOR PRIVATE USE, \$300

Commander
US Army Communications and
Electronics Material Readiness Command
ATTN: DRSEL-MA-Q
Fort Monmouth, New Jersey 07703

FOLD BACK

REVERSE OF DA FORM 3827

By Order of the Secretary of the Army:

Official:

J.C. PENNINGTON
Brigadier General, United States Army
The Adjutant General

BERNARD W. ROGERS
General, United States Army
Chief of Staff

DISTRIBUTION:

Active Army:

USAINSCOM (2)
 DARCOM (1)
 TRADOC (1)
 OS Maj Comd (3)
 USACC (16)
 USACC-PAC (2)
 USACC-EUR (50)
 USACC-SO (2)
 HQ, 7th Sig Comd (2)
 USAICS (2)
 HISA (Ft Monmouth) (33)
 SAAD (10)
 TOAD (10)
 LBAD (5)

USA Dep (Europe) (2) except
 Pirmasens (4)
 MAAG (Europe) (1)
 7th Sig Bde-USACC-Europe (2)
 Units org under fol TOE:
 (i copy each unit)
 11-97
 11-98
 11-117
 11-127
 11-302
 11-500 (AA-AC)
 29-134
 19-136

NG: None

USAR: None

For explanation of abbreviations used, see AR 310-50.

FILL IN YOUR
UNIT'S ADDRESS

FOLD BACK

DEPARTMENT OF THE ARMY

OFFICIAL BUSINESS
PENALTY FOR PRIVATE USE, \$300

POSTAGE AND FEES PAID
DEPARTMENT OF THE ARMY
DDO-314



Commander
US Army Communications and
Electronics Materiel Readiness Command
ATTN: DRSEL-MA-Q
Fort Monmouth, New Jersey 07703

TEAR ALONG DOTTED LINE

FOLD BACK

REVERSE OF DA FORM 2626-2

END

03-20-83

DATE



DEPARTMENT OF THE ARMY
US ARMY AG PUBLICATIONS CENTER
1655 WOODSON ROAD
ST. LOUIS, MISSOURI 63114

OFFICIAL BUSINESS
PENALTY FOR PRIVATE USE \$300

POSTAGE AND FEES PAID
DEPARTMENT OF THE ARMY
ODD 314



DEPARTMENT OF THE ARMY
MICROFORM
TEST TARGET

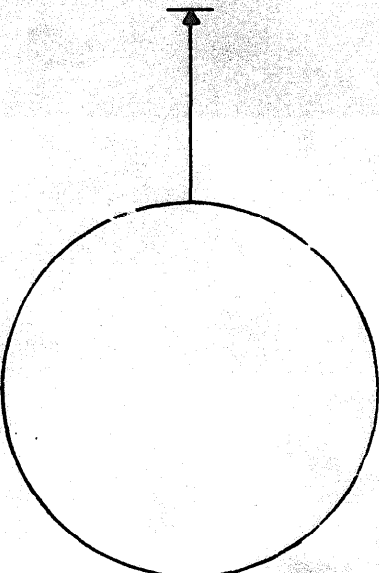
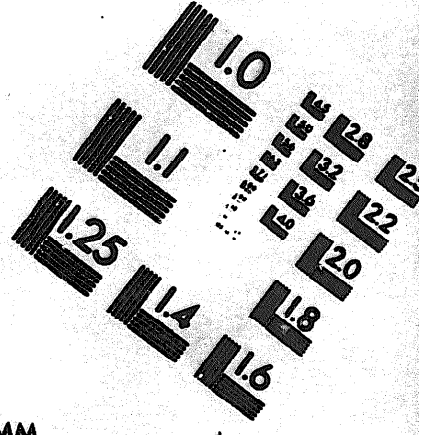
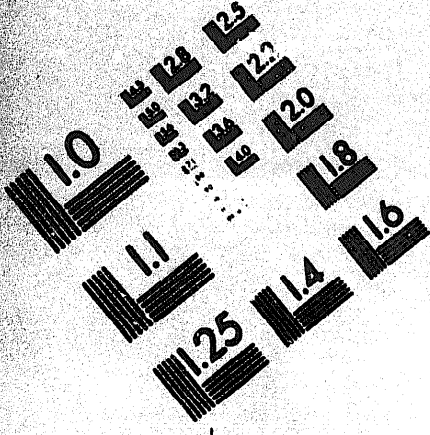

1.0 mm (e= .81 mm)

ABCDEFGHIJKLMN OPQRSTUVWXYZ 1234567890
abcdefghijklmnopqrstuvwxyz \$%&' /%# 1/2 1/4 3/4 —+ x & @ *

1.5 mm (e= 1.09 mm)

ABCDEFGHIJKLMN OPQRSTUVWXYZ 1234567890
abcdefghijklmnopqrstuvwxyz \$%&' /%# 1/2 1/4 3/4 —+ x & @ *

2.0 mm (e= 1.37 mm)

ABCDEFGHIJKLMN OPQRSTUVWXYZ
abcdefghijklmnopqrstuvwxyz
1234567890 \$%&' /%# 1/2 1/4 3/4 —+ x & @ *

2.5 mm (e= 1.77 mm)

ABCDEFGHIJKLMN OPQRSTUVWXYZ
abcdefghijklmnopqrstuvwxyz
1234567890 \$%&' /%# 1/2 1/4 3/4 —+ x & @ *

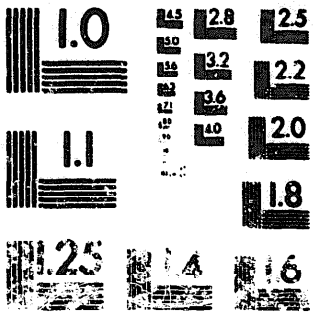

1.0 mm (e= .81 mm)

ABCDEFGHIJKLMN OPQRSTUVWXYZ 1234567890
abcdefghijklmnopqrstuvwxyz \$%&' /%# 1/2 1/4 3/4 —+ x & @ *

1.5 mm (e= 1.09 mm)

ABCDEFGHIJKLMN OPQRSTUVWXYZ 1234567890
abcdefghijklmnopqrstuvwxyz \$%&' /%# 1/2 1/4 3/4 —+ x & @ *

2.0 mm (e= 1.37 mm)

ABCDEFGHIJKLMN OPQRSTUVWXYZ
abcdefghijklmnopqrstuvwxyz
1234567890 \$%&' /%# 1/2 1/4 3/4 —+ x & @ *

2.5 mm (e= 1.77 mm)

ABCDEFGHIJKLMN OPQRSTUVWXYZ
abcdefghijklmnopqrstuvwxyz
1234567890 \$%&' /%# 1/2 1/4 3/4 —+ x & @ *

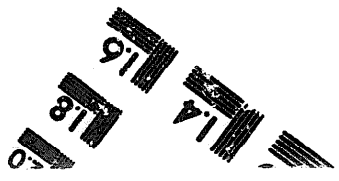
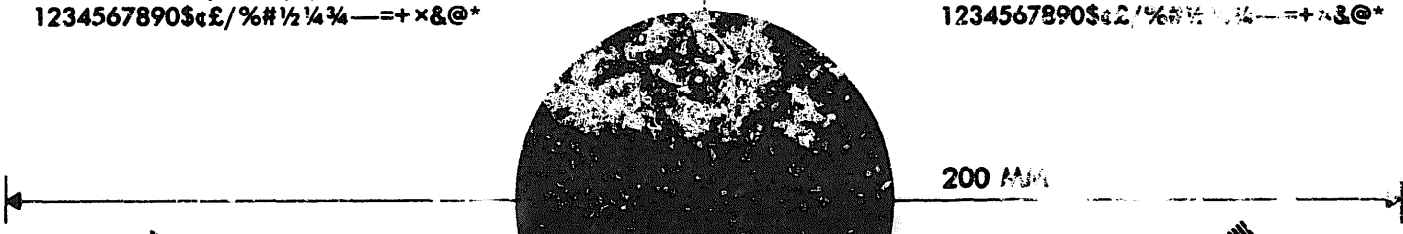

250 MM

